Gettysburg Compiler.

87TH YEAR | GETTYSBURG, PA., WEDNESDAY AUGUST 23, 1905 | NO. 52

STATUE OF HISTORY--NATIONAL MONUMENT.

FELL HEADLONG INTO DITCH

HORSE INJURED AND HAD TO BE KILLED.

Owner Thrown Into Ditch Narrowly Escapes From Drowning Slightly Hurt.

William, better known as "Sticks," Hoffman had a narrow escape from death on Saturday night. He got his team to go to Middle street to get his wife and drive home. He made the turn from York street into Stratton street and went into a ten foot ditch.

The electric lamp at intersection of streets was not burning at the time and no red lamp was at that point.

The horse went into the ditch sideways and wheels of one side of conveyance. Wm. Hoffman was thrown out over the horse into the ditch head first where there was about a foot of water.

Dr. H. M. Hartman was returning from a visit to a patient at time and as soon as he heard the noise of the fall ran to ditch and helped Mr. Hoffman out of the water and then securing help got him out of the ditch. But for the opportune nearness of Dr. Hartman it is thought Mr. Hoffman might have been drowned, being stunned by the fall. He escaped with an ugly cut on forehead but no broken bones.

The horse was first lifted to an upright position in ditch, then pulled out. Dr. Moriarty found that right hip had been split and other injuries received so that it was hopeless to save the horse. Ben Carter used Noel's revolver and put three shots into animal. Finally its throat had to be cut to put it out of its misery.

The accident occurred about 15 minutes of midnight. There was moon light at time. The sewer contractors say that when work was stopped in evening they placed a red light at Stratton street where accident happened. No lamp was there when accident occurred and it is believed that some mischievous boy carried it off. A broken red lamp was found on Monday morning within two hundred feet of point and it is believed to be missing one placed at street corner Saturday evening.

Court Notes.

After hearing the petition and evidence in support thereof on last Saturday for appointment of a guardian of the estate of Hannah Wolf of East Berlin, alleged to be of feeble mind, the petition was refused.

Rev. Edwin Heyl Delk was appointed guardian ad litem of Edward B. Delk and Margaret E. Delk for purpose of representing said minors in sale of real estate of Josephine Roedel, late of Gettysburg borough.

The Citizens Trust Company of Gettysburg was appointed guardian of Chester G. Crist, minor grand-child of Samuel Eyster, late of New Oxford.

Authority was granted Aaron J. Wedner, executor of the will of Samuel Eyster late of New Oxford to pay Chalmers Crist his share of said estate, said heir arriving at his majority in May 1905.

Authority was granted H. G. Sheetinger executor of Catharine Bucher, dec'd to mortgage certain real estate of decedent.

Work on Sewer.

The first man-hole was begun at Love Lane on last Wednesday. Pipe has been laid on Stratton street from intersection of Water street toward the railroad. Work is being pushed on Stratton street so as not to interfere with business at warehouses.

The digger after proceeding up Stratton street as far as alley between York and Middle streets was taken to the east end of Middle street last week and opened up that street, as well as East Liberty street. When work of closing up ditch on Stratton street began last week almost eight squares of ditch had been opened.

The sewer is being laid at a depth to drain all cellars. Under the contract any citizen can connect with drain and the only cost is the connecting link between house and sewer, which contractors are obliged to make at 39 cents a foot.

The contractors have been having trouble with children, specially in evening playing around the ditches, getting in and out of them and jumping across them and have requested us to ask parents to keep their children away from ditches, that they are unable to patrol them at all times, specially when work has stopped in evening, and possible accidents would be best avoided by keeping children away from the ditches.

Sales of Real Estate.

George C. Sheely and John A. Sheely, executors of will of Abraham Sheely, sold the farm of 108 acres belonging to the estate lying close to New Oxford, to H. G. Wehler for $50 an acre.

W. W. and E. M. Neely, executors of J. Weems Neely, sold the Raffensperger farm of 100 acres, in Tyrone township, to H. F. Philips at $20.50 per acre.

Daniel Stoner, of Berwick township, sold four acres known as Baugher home, to Bert Ruth of York county for $1200.

Daniel Staub sold three acres of land with dwelling, store building and stable, in Brushtown, to Jacob H. Myers, of Mt. Pleasant township, for $900.

Letter to John H. Eckert

Gettysburg, Pa.

Dear Sir: It's the same every where: can't guess little enough.

Mr. C. O. Brown, Columbia, S. C., employed an experienced painter to paint his house. The painter on seeing the quantity sent to the house—Devoe—said there wasn't enough. There were ten gallons left, when the job was done.

It's the common experience.

Yours Truly
F. W. Devoe & Co.
New York

P. S. Thos. J. Winebrenner sells our paint.

Reward.

$25 reward for any information leading to the arrest and conviction of any person or persons interfering with danger signals on sewer works.

4 t Fehr & O'Rourke.

OUR present cut prices pull so gently on your purse strings that you'll hardly feel it. Lewis E. Kirssin Clothier, Shoes and Gents Furnisher, Baltimore St., Gettysburg, Pa.

LAST Friday in the month Bargain Sale.—See advertisement in another column, more and greater bargains than ever before.

1t G. W. Weaver & Son.

HOME FOR SALE.—On Baltimore turnpike, one-fourth of a mile south of the National Cemetery, a Frame House containing 7 rooms, outbuilding and a good well of water. All kinds of fruit growing on the lot.

a 9 3t Wm. F. Ziegler.

EVERY man owes it to himself and his family to master a trade or profession. Read the display advertisement of the six Morse Schools of Telegraphy in this issue and learn how easily a young man or lady may learn telegraphy and be assured a position

a2 4 mos.

A LITTLE lot of last season's Ram Coats, an elegant garment for those exposed to winter weather, were $10 to $15. Bargain Friday $5.

1t G. W. Weaver & Son.

HELLO! Hello Everybody! We want everyone to know all about our Great Clearance Sale of Mens, Boys, and Children's Clothing and Shoes. Lewis E. Kirssin, Baltimore St., Gettysburg, Pa.

NEW arrivals of Fall Goods every day at G. W. Weaver & Son's. a23-2t

DEMOCRACY NAMES STEWART

TRIUMPH FOR A PURE AND NONPARTISAN JUDICIARY.

Resolutions Score Criminal Combination Masquerading Under Name of Republican Party.

The Democratic State Convention reconvened on last Wednesday in Harrisburg and unanimously nominated Judge John Stewart of Franklin county as the party's candidate for the Supreme Bench. It was an honor unsought by Judge Stewart and one that is a rare exception in the annals of party history. It was a fitting recognition of one who in fearless independendence has served his country before party and whose judicial career has typified a pure nonpartisan judiciary.

The permanent officers chosen in the May convention held over in the reconvened convention, J. Thompson Baker of Lewisburg being permanent chairman.

T. Z. Minehart of Franklin county, according to the instructions of the Democratic convention of his county, nominated Judge Stewart, saying in part:

"It is a matter of pride on the part of those who know him best to speak in highest terms of his ability, integrity, scholarly attainments and independent spirit.

"His ability as a lawyer and advocate at the bar is beyond question. As a maker and interpreter of law he proved himself such in the constitutional convention of '73. As a judge his seventeen years on our bench has demonstrated the fact that he knows the law in all its phases. His decisions seldom reversed and litigants satisfied that an appeal was useless. He is a man among men, his friendship ever sought: and with an unspotted character, he lives a simple and pure life. He is not only a student of law, but of nature, men and history. A broad minded and an ideal man, with his love of freedom and justice, is it remarkable that he should be possessed of an independent spirit?"

Judge Stewart was nominated by a unanimous viva voce vote with much cheering.

The following resolutions were adopted with a thunderous "aye."

Resolutions Score the Machine.

Whereas, It has been the earnest effort and fixed policy of the Democracy of Pennsylvania to secure a nonpartisan judiciary in order that justice might be administered without sale, suspicion or delay, and the judgments of our Courts be respected and willingly obeyed; and

Whereas, The Hon. John Stewart, a distinguished lawyer and experienced jurist, whose public services and private life have endeared him to the thoughtful and patriotic people, and whose stalwart independence and services rendered the State by resisting the perpetration of political wrongs in the past and opposing the personal rule of selfish leaders made it possible to elect a Democratic Governor of Pennsylvania, has made it a pleasure as well as a duty of this convention to place him in nomination as a candidate for Justice of the Supreme Court, and an occasion to prove to the people of our State without regard to politics that the Democratic party and its organization are sincere in its advocacy of a nonpartisan judiciary and earnestly in favor of recognizing and rewarding officers and public-spirited citizens who perform their official and civic duties fearlessly and faithfully and demonstrate to the people that we are ready and willing to co-operate and unite with the friends of good government and pure politics to the end that the grafter shall be driven from public place, and honest, fair and free government be given and preserved to the people of this great Commonwealth.

Resolved, That we call attention to the platform of principles adopted by our party on May 24 last and again invite to a "full union with us honest men of all parties and organizations sincerely intent upon the reformation of public affairs," opposed to the corrupt leaders and base partisanship which have denied just election laws, personal registration, honest election and a republican form of government to the citizens of the Commonwealth.

We approve the course of the Hon. John Weaver, who, as Mayor of Philadelphia, has come to realize that "a public office is a public trust," to be administered according to law, and in the interest of the people.

We commend and endorse the action of the people of Philadelphia, who now aroused are bent upon exposing the "grafters" and punishing the perfidious leaders whose treachery and insatiable greed have earned for them the deserved condemnation of being denounced as a "criminal combination masquerading under the name of the Republican party."

And we call attention to the worthy, faithful, honest and able candidate of the Democracy, Hon. W. H. Berry, as a man who would reform the treasury of Pennsylvania and make it a business institution instead of a party perquisite and political bank.

Calls being made for Wm. H. Berry, Democracy's candidate for State Treasurer he appeared on platform and made a ringing speech, in which he boldly arrayed his candidacy against machine organized graft. His speech will be printed in an early issue.

A Birthday Surprise Party.

A very agreeable surprise party was given at the home of Mr. and Mrs. Jno. Walter of Butler township, Adams county, in honor of Miss Annie Funt on the evening of the 10th inst. Miss Annie was altogether ignorant of the pending circumstances and condition of affairs and was wonderfully surprised when her many friends began to rush in upon her from all sides and bestow upon her many fine presents, for which she is very thankful.

Those present were as follows: Misses Lillian Saltzgiver, Mary Bucher, Ada Kime, Mary Arnold, Elsie Kime, May Hauer, Ruth Kerr, Thelma Minnigh, Mabel Wilson, Mary Funt, Theresa Bittinger, Ruth Hauer, Martha Byers, Fanny Naugle, Mary Turner, Katie Porter, Bessie Porter, Mary Kime, Rosy Kime, Beulah Kime, Lizzie Bowers, Alice Haverstock, Mamie Haverstock, Mary Hess and Amanda Shultz, Messrs. H. E. Heckenluber, Ray Wilson, Eddie Bowers, Edwin Kime, Ray Ridgway, Clarence Bowers, Luther Haverstock, Harry Funt, George Weaver, Rufus Rhodes, Eddie Rhodes, Harry Kime, Harvey Kime, Wendell Rether, Mr. and Mrs. Frank Kime, Mr. and Mrs. P. S. Orner, Mr. and Mrs. Solomon Funt, Mrs. Wm. Hauer and son Elmer, Mr. and Mrs. Andrew Funt and son George, Mrs. Harry Kime and Mr. and Mrs. John Walter and family, Martha, Marion and Carl.

The young folks spent the evening in the playing of various games and the older people in general conversation, and at an early hour all were invited to the dining room, where a bountiful table was prepared and laden with all the delicacies of the season, of which all partook bountifully and enjoyed with a zest, after which all the guests returned to their various homes feeling that they had spent a pleasant and profitable evening and one long to be remembered.

A GUEST.

Weaver Pianos in Washington.

The Briggs Piano Co., of Whatcom, Washington, after receiving a carload of Weaver organs and Weaver pianos, writes: "We are especially pleased with the Weaver pianos and we feel that with them we can successfully complete with any piano on the market."

If interested in a piano of the finest quality ask for a catalogue of the Weaver piano.

WEAVER ORGAN & PIANO CO.,
Manufacturers, York, Pa.

Reduced Rates to Granger's Picnic at Williams' Grove, via Pennsylvania Railroad.

For the Thirty-second Annual Inter-State Grange Picnic Exhibition, to be held at Williams' Grove, Pa., August 28 to September 2, the Pennsylvania Railroad Company will sell excursion tickets from August 23, to September 2, inclusive, good to return until September 6, inclusive, at reduced rates, from all stations on its lines in the State of Pennsylvania and from Baltimore, Frederick and intermediate stations on the Northern Central Railway.

There will be an elaborate display of farm machinery in actual operation during the exhibition, and addresses will be delivered by well known agricultural speakers.

For information in regard to train service and specific rates application should be made to ticket agents.

Grangers' Interstate Picnic Exhibition at Williams Grove, August 28th to September 2nd.

For the benefit of those wishing to attend the "Grangers' Picnic," at Williams Grove, the Philadelphia & Reading Railway Company and Gettysburg & Harrisburg Railway Co. will sell excursion tickets to the D. & M. Junction, one quarter mile from the Grove, good going from August 23 to September 2nd inclusive, good to return until Sept. 6th, 1905, inclusive.

For rates of fare and time of trains consult P. & R. and Gen. Ticket Agents.

Workmen will begin operations next

Civic Club.

The Woman's Civic Club wishes to express its hearty appreciation of the kindness of Mr. Turner, manager of the Rapid Transit Co., in giving it the use of two cars on Thursday evening, Aug. 17, for the benefit of the sprinkling fund. The amount realized was $18.25. Thanks are also due Mr. Jas. McIlhenny for painting the signs—the Star and Sentinel office for tickets—all the papers of the town for the time and space given to the affairs of the Civic Club, and last, but by no means least, to the citizens for their generous support. By order of the President.

S. M. SLEWARD, Sec'y.

THE INEVITABLE END

DEATH OF THOSE WELL KNOWN IN THE COUNTY.

Found Dead in Bed—Dropped Dead in Cigar Factory—Victim of Scarlet Fever.

Levi D. Maus, Sr.

Levi D. Maus, Sr., died on Aug 15 at the home of his son, Levi D. Maus, Jr., Tyrone, Md., aged 76 years 9 months and 7 days. He had been in failing health, was not confined to his bed, but was found dead in his bed. He was a native of near Littlestown and was a well known farmer of that section. In religion he was a Methodist, politically he was a Republican. Funeral last Friday with interment at Mt. Carmel Cemetery, Littlestown. He was twice married, leaving one child by first union, Mrs. Enoch LeFevre, of Littlestown and by second wife, Levi D. Jr. at home, Charles of Baltimore, Mrs. Geo. Baumgardner of Halltown, W. Va., and Mrs Harry Rinehart, near Tyrone. The second wife, a Miss Gutelius, of Littlestown also survives.

Mrs. Elizabeth Shambaugh.

Mrs Elizabeth Shambaugh, widow of Jacob Shambaugh, died at the home of a daughter near Carlisle Aug. 11, of nervious prostration after 3 months illness, aged 69 years. Interment near Dillsburg. She leaves five children. Deceased was a sister of Mrs Jacob Sipe of near York Springs.

Jacob Brandt.

Jacob Brandt died at his home near Latimore post office, last week, aged 53 years. Interment at the Franklin church.

Mrs. John Ramer.

Mrs. John Ramer died last week in Paradise township, York Co., aged 85 years and was buried on Thursday at Holtzwam church. She is survived by one son and two daughters, among latter Mrs. John S. Hoover of East Berlin. Ervin C. Hoover of Hampton was a grandson.

Henry Lucabaugh.

Henry Lucabaugh dropped dead in the Cigar factory of his son Martin Lucabaugh, in Hanover from heart disease, on Monday of last week, aged 76 years. Funeral on Wednesday. Interment at Dubbs church in Manheim township. He leaves three sons and five daughters, among latter Mrs. Rosa Fissel of Midway, and Mrs. Anna Fissel of Orrtanna.

Lilian Erb.

Lilian Erb, ten year old daughter of Mr. and Mrs John Erb, of Lamar, Colorado, died on Aug. 11 from Scarlet fever. The family had moved to the west from Littlestown in the spring. Paul, a brother had the scarlet fever four weeks previous and had fully recovered when Lilian was taken with the fever.

Howard Renner

Word was received last week that Howard Renner who had been living in the west for a number of years had been killed and that his body would be sent to Littlestown. He was a son of the late John Renner of this county and is survived by his mother, Mrs. Sarah Renner.

Dr. Simon M. Whistler.

Dr. Simon Mower Whistler one of the leading physicians of Harrisburg died on last Thursday in his 64th year. He was a veteran of the Civil War having enlisted in 130th Pa. Regt. and posed recently for the figure on the monument on Antietem battlefield erected by his regiment. He was a graduate of the medical department of University of Pennsylvania. He married Miss Annie R. Brandon of York Springs who survives with two daughters and one son.

Peter R. Noel.

Peter Romanus Noel son of Mrs. Amelia Noel of near Mt. Rock, Mt. Pleasant township was run over and accidentally killed by the cars near Fort Smith, Arkansas on June 24, aged 38 years, 8 months and 1 day. He is survived by his mother, four brothers and one sister. Family are without further particulars of accident. He was buried at Fort Smith. He had not been home for eight years.

Mrs. Eliza Lower.

Mrs. Eliza Lower, widow of Jacob F. Lower died on Monday at Mt. Knightstown aged 81 years. She had been confined to her bed for six months with dry gangrene of foot and limb. Funeral to-morrow noon, Rev. E. W. Stonebraker will conduct services and interment will be in Arendtsville cemetery. She leaves three sons and one daughter, John C. Lower of Hagerstown, H. C. Lower of Abeline, Kansas, C. F. Lower and Mrs. Mary M. Bell of McKnightstown.

Grand Racing Matinee.

On the Great Conowago Track at 1.30 p. m. on Saturday August 26th, 1905, the following named horses and drivers will go.

Class A. 1st Division - Harry G., Clayton Graves of Hanover, Pa.; Pilot Medium, Chas. Haar of New Oxford, Pa.; Flying Jim, Albert Shue of York Springs, Pa.; Hal G., Joel Griest of York Springs, Pa.; Dan L., George Plantz of Gettysburg, Pa.; Blanche B., Robert Bream of Gettysburg, Pa. Belle D., H. G. Deatrick of Hunterstown, Pa.

Class A. 2d Division Doc Horner, V. Bushman of Bonneauville, Pa., Lizzie L., Wm. Collins of Two Taverns, Pa.; Happy Joe, Cal Crook of Heidlersburg, Pa.; Bessie T., George Frimmer of New Chester, Pa.; Harry K., Jacob King of Mountpleasant township, Pa.; Dandy, Ed. Bollinger of Tyrone township, Pa.

Class B—Dan R., Ed. Milheims of Straban township, Pa.; May Queen, C. Deardorff of Tyrone township, Pa.; Harry S., Henry Sprenkle of Reading township, Pa.; Maude S., Chas. Spangler of Reading township, Pa., Dandy Jim, James Milheims of New Chester, Pa.

Class C—Rambling Sam, H. G. Deatrick of Hunterstown, Pa.; Dock R., John Decker of Hunterstown, Pa.; Joe, C. E. Goldsborough of Hunterstown, Pa.; Harry T., John Tate of Tyrone township, Pa.; Roy Z., Robert Weaver of Hunterstown, Pa.; Maude, Galt Weaver of Hunterstown, Pa.

As a special feature of the Matinee is the lowering of the track record between Dr. C. E. Goldsborough's old Black Joe and G. A. Raffensperger's Napoleon Bonapart, all lovers of sport should see this race and learn from the Dr. the art of fast driving.

In The County.

Four shares of capital stock of Farmers and Merchants Bank of New Oxford were sold last week at public sale to John L. Bosserman of Bermudian at $104.50 per share, par $50.

After target shooting at Y. M. C. A. camp at East Berlin, a gun accidently went off and ball entered left leg of a Mr. Bowers. Dr. Hoechst of East Berlin dressed the wound and young man went to his home in Spring Grove.

Wilber King son of Chas. King of near Two Taverns fell from wagon while horses were being backed and flesh was torn from the scalp to the eyes by tread of one of the horses. Dr. Lindaman closed wound with nine stitches.

The post-office at Alga has been changed to Starners.

Mrs. Joseph Gochenour of near Bermudian while milking on a recent morning was trampled to the ground and run over by a cow causing a fracture of the collar bone and other injuries. Dr. H. B. Hoechst is in attendance.

Daniel Dubbs while fishing along Conowago near Hampton had his hook seized by a blue heron and rod slipped out of his hand and bird flew away with line and rod dangling in the air.

Lightning Freaks.

Last week seems to have been a time for unusual freaks of lightning. John Lawrence of McSherrystown while walking up his board walk was thrown to the ground by a bolt of fire running along his wash line.

The summer house of Amos Mille near Harney was struck and a pet dog seated on a rocking chair was killed. Mrs. Miller had vacated chair a minute or two before the bolt struck house.

Lightning struck a large locust tree close to residence of Jacob Arbegast of New Oxford and passing down tree to a root jumped through the cellar window breaking glass and tearing up part of brick pavement in cellar. Members of family were slightly stunned.

The house of Reuben Slothour of Abbottstown was struck, the bolt following rod to the cellar, where it slightly damaged door and wall.

WANTED.

About 100 women to buy about 100 pairs of reduced shoes. They are all reduced to half price, and some of them very much less. One special lot at 75 cents, reduced from $2.50 and $3. Another lot of this season's Patent Leather Shoes, all sizes, B, C and D widths, $3, now $2.25. Reduction sale on Oxfords still going on.

ECKERT'S STORE
"Of Course."

Excursion.

Don't forget the Conowago Beneficial Society 21 excursion to Baltimore on Labor Day, Sept. 4. Plenty of attractions, among which are two games of base ball between Baltimore and Jersey City of the Eastern League. Schedule next week. 1t

Picnic.

The Great Conowago Presbyterian Church picnic will be held next Saturday, August 26, in Dechert's Grove, along Conowago Creek.

GET the boys ready for school with a new outfit. Good school suits at from 98 cents upward. Shoes, hats, caps and full school supplies at the New York Clothing Store at lowest prices. O. H. Lestz, Center Square, Gettysburg. 1t

THE special train scheduled to leave Gettysburg Tuesday Aug. 29, for Penn Mar by K. of C. will be 75 cts. instead of $1.00 as advertised

NEWSPAPERARCHIVE®

A CASUALITY IN CONOWAGO

A STRONG SWIMMER SWEPT OVER DAM AT EAST BERLIN

The Body Was Found on Monday After Being in Water Half a Day.

East Berlin, August 14. Another sad accident of drowning occurred on Sunday in the Conowago at Eisenharts dam, in East Berlin. A party from Spring Grove have been in camp in Eisenhart's woods. On Sunday afternoon about 2 o'clock, three of the party went swimming right above the breast of the dam. The water was high and running swiftly.

John Knotz, one of the party, a good swimmer dived under the water very close to the breast of the dam. It is not known whether he was stunned in any way but he was seen seized by the strong current and swept over the dam.

The body was seen in front of the dam in the current, first swept out and then back and was finally lost sight of. Search was made for hours but the body could not be found. Many believed the body had been carried down stream, while others thought body was in front of dam where last seen.

The search was continued Monday morning and was successful, being found in front of the dam. Mr. Gladfelter, of Spring Grove had donated $100 toward making the camp pleasant and the sad ending of Mr. Knotz, cast a gloom over camp and this town.

Albert Criswell and wife, from Reading, visited the former's father, Howard Criswell of this place last week. Albert while here went to see his grand-father, William Criswell, who lives with his son Edward, and who is believed to be the oldest man in Adams Co. On December 27 he will be 99 years old. Mr. Criswell is now confined to his room and most of the time to his bed. He is not sick but feeble and is a hearty eater.

There are twelve city boarders at the Sunday House. On Sunday there were twelve more from York for dinner and supper.

John Wherler and wife, Michael and Charles Bohn, of York, were visitors yesterday.

A. A. Gruver received a car load of horses yesterday to be for sale or exchange.

CUTTING TEETH AT 90 YEARS

White Hall, Aug. 14.—John A. Lohr, better known as Adam Lohr, who will be 90 years old on December 17 next informed me that he was cutting five new teeth. The old gentleman is quite proud of his new teeth and claims when they are fully developed that he will have a good set of teeth again.

The Rev. Charles H. Slinghoff of Spring City, Chester County, Pa. spent his vacation together with his wife and two children with his parents in this village, Mr. and Mrs. Melchor Slinghoff.

Miss Clara Coppersmith, a Carroll Co. Maryland School marm, spent some time with her uncle, John T. Hook.

Mrs. Annie C. Buddy of Baltimore visited relatives in this place recently.

St. Luke's Union S. S. celebration was held in H. A. Weikert's grove adjoining the church on Saturday last. it was an ideal afternoon for the celebration, warm enough to make people anxious for ice cream and cooling drinks which is one of the essentials of these gatherings. The crowd was large, good music was furnished by the Littlestown Band. The supper for which this celebration is noted was no exception to the general rule and altogether it was a complete success. The rain storm in the evening came too soon for those to enjoy themselves to their hearts content, who were prevented from attending during the afternoon and who only reached the grove in the evening. I am informed that the net proceeds amounted to $76.00.

Theodore W. Bittle lost a valuable horse by death on last Friday.

Amos. B. Lehman, wife and child visited Mrs. Lehman's mother Mrs. Wm. F. Parr. Mr. Lehman is one of the progressive citizens of Fayetteville, Franklin Co. Pa.

Charles Rebert and wife were visiting Mrs. Reberts father Jno T. Hook, also Jacob Low and wife.

The mill on the New Oxford road on Conewago creek known as John's mill was consumed by fire early Saturday morning.

Mr. Thomas Bittle an aged citizen of this place is confined to the house by dropsy.

We are having continuous rain. Big rain storm on Saturday evening another yesterday afternoon and all prospects for another to-day. A.H.B.

ARENDTSVILLE MARKET.

Arendtsville, Aug. 14. The first ripe peaches of the season sold on our streets last week at $1 per bushel. Plums the same price.

Huckle and blackberries 4 cts. per qt. Our merchants are paying 15cts. per lb for butter, 17 cts. per dozen for eggs. New potatoes sold as low as 25 cts. per bushel.

Last Saturday our band went to Heidlersburg to furnish music for the festival held there.

The District Sunday School Convention will be held in the Lutheran Church, in this place next Friday, the 18th inst. Sessions at 1 p. m. and 7 p. m.

Edgar Smelser and wife, Edward Orner and wife, Ira Trostle and Miss Ella Weidner were with the excursion to Luray last Saturday.

Dr. Wm. F. W[illegible] and wife spent a few days among friends at Harney, Md., recently.

Rev. D. F. Koser will hold his Harvest Home service here on Sunday morning, the 20th inst., and Rev. T. C. Hesson his on Sunday, the 20th inst.

At this writing we are having plenty of rain.

Miss Anna A. Plank, saleslady in Gable & Co's. large department store at Altoona spent a week among friends here.

Rev. E. N. Kremer and son Hiram of Harrisburg, Dr. L. A. Roth of Spring Force, Frank Koser of New York City, Nathan Eressler of Tower City, Allen Miller of Wilmot, Ill., Miss Ella Hart of Chambersburg Miss Mary Mengel of Reading Miss Clara Campbell of Mechanicsburg, Harvey E. Freed, a school teacher of Rutledge, Pa., Mrs. Stallsmith and two children of Roanoke, Va., Chas. Raifensperger of Philadelphia are visitors at this place. P.

AGED LADY BREAKS ARM.

Iron Springs, Aug. 14.—Mrs. Lizzie Watson, widow of John Watson, an aged lady, met with a painful accident by falling and breaking her arm on last Thursday, the 10th inst. Dr. Glenn from Fairfield is giving her medical treatment.

Mrs. Henry Hossler and grandson, Raymond Hossler, from Cashtown were the guests of her daughter, Mrs. Mame Hummelbaugh, several days last week.

Ira Linebaugh and wife and Miss Alice Smith from Fountain Dale were visiting his sister, Mrs. Cora Tressler, on last Sunday.

Miss Regina Peters took in Pen-Mar on Thursday last.

Edward Sanders, wife and child from Gettysburg were recent callers at A. G. Sanders.

Howard Reed made a trip to Gettysburg recently.

B. J. Carson and son Hiram from Waynesboro, Franklin county, were making calls through this section lately.

Mrs. David Finnefrock and daughter, Miss Lillian Finnefrock, from Lancaster city are spending some time with A. G. Sanders and wife.

The following took a trip to Pen-Mar on last Saturday: Howard Reed, Joseph Gallagher, John Herring, Squire J. A. Spangler, Misses Rosa Gallagher, Lulu Rensel and Lucy Gallagher.

Clinton Fickes, wife and two children from Hanover were the guests of Squire J. A. Spangler and family on last Saturday and Sunday.

M. C. Tressler, wife and five children visited Mrs. Tressler's mother, Mrs. Linebaugh, at Fountain Dale recently. W. H.

Festival.

There will be a Festival held at Mt. Carmel U. B. Church, 2 miles west of Orrtanna, for the benefit of the church on Saturday evening, Sept. 2d, 1905. Refreshments in abundance will be served. Everybody welcome. Come early and bring your friends.

Committee.

New Oxford's Needs.

E. C. Livingston, the New Oxford shoe manufacturer is building an addition to his factory, a two story brick building. Increase of orders makes the addition necessary. The New Oxford Item says "all our factories are in a most flourishing condition. There is a scarcity of tenement houses. There is not a vacant house or room in the town and at least a dozen or more would be occupied if they could be procured. There are many who desire to locate here and work in the different factories, but on this account are turned away and the proprietors are kept scarce of hands" and the suggestion is offered, "Let there be a move of some kind made towards the building of houses for the accommodation of the many families who desire to locate here."

Big Picnic.

The annual picnic of St. Francis Xavier congregation at Rosensteel's, Round-Top, on last Wednesday proved to be one of the most successful ever held. A cloudy morning gave rise to some apprehensions, as the crowd was very small at noon. But as soon as the sun appeared every trolley car was crowded and every hour brought numerous conveyances. In the evening when crowd was greatest it was estimated that between 2,000 and 3,000 persons were present. The single ticket fares on the trolley were 2,100 and the net proceeds of the picnic were over $300.

TO CURE A COLD IN ONE DAY. Take Laxative Bromo Quinine Tablets. All druggists refund the money if it fails to cure. E. W. Grove's signature is on each box. 25c. oct 5 1y

EVERY man owes it to himself and his family to master a trade or profession. Read the display advertisement of the six Morse Schools of Telegraphy in this issue and learn how easily a young man or lady may learn telegraphy and be assured a position. a2.4 mos.

People advertise in the Compiler because the best newspaper gives the best results.

All Schools Have Teachers.

The supply of teachers in this county was but a little in excess of the demand. Other sections draw heavily on this county, and no one can blame the teacher for going where he or she is paid better wages and has more opportunity to advance to something better. This condition will exist until home boards pay good teachers enough to have them remain at home.

Superintendent H. Milton Roth examined 140 applicants for provisional teacher's certificates in the past four weeks. He granted 108 provisional certificates, and at this time when all the schools have been filled there are only ten licensed teachers of all kinds unprovided with schools.

The election of teachers not previously are noted the following.

In Tyrone township Robt. Kraber at Cranberry, Ersula Sterner at Gardners, Wilson Wahley at Mt. View, Ed. Weigle at Heidlersburg, Clayton Eichelberger at Chestnut Hill, Harry Dennis at Belmont, Elsie Howe at Oak Grove and Ethel Wolfort at Five Points.

In Freedom F. Grace Plank was elected teacher at McThenny's.

The Mt. Vernon school in Germany township has been filled by election of Milton Bair.

In Hamiltonban Bessie Cunningham resigned the school to which she was elected, having accepted a position outside county and D. Hill Rock was elected in her place.

Prof. H. M. Roth since close of the teachers' examination has been giving his attention to arrangements for 5th annual meeting of teachers to be held on Friday Sept. 1 in Brua Chapel in this place. The work of the coming year will be considered. Last year 174 teachers were present, about ninety per cent., and it is hoped to have every teacher on hand this year. Several educators from a distance have been engaged for the occasion.

Property Sales.

The Homestead Co. on last Saturday sold to John E. Hughes the Homestead property in which he lives, terms private.

Ephriam Howard of Straban township has sold his home property of 10 acres to John Swisher of same township.

Frank Carbaugh of Oxford township has purchased farm of John Dahlheimer along W. M. R. R. near Berlin Junction of 110 acres at $3,600.

S. H. Willet, admr. of William Willet sold the Union township farm of 45 acres to D. H. Bair for $3,181.25.

Jacob Trimmer of York has sold his farm of 40 acres in Hamilton township to Mrs Henry Hoover of Reading township for $2,000.

The real estate of Jesse Lerew, deceased has been sold as follows. Store property and 54 acres to Henry Menges for $5000. 40 acres to Mr. Jacobs for $817.25 and farm of 138 acres to D. B. Hostetter for $3110.90.

Big Fish Crane.

John T. Fissel of Berwick township shot a fish crane on Beaver creek the other day which measured six feet four inches from tip to tip of wings.

Letter to Gettysburg Doctors.

Gettysburg, Pa.

Dear Sir: For your house, no matter what's the matter with it—it isn't a human you know—a prescription:

Devoe lead-and-zinc. Apply with a brush, from one to three coats—get a painter to do it.

Seven state chemists know all about Devoe; have analyzed it; report it pure; will analyze it occasionally. They buy it in the open market whenever they like.

You know what the color and dryer are for; do you know what the lead-and-zinc and oil are for? Not being a painter, you may not choose to know; but we'll tell you.

Lead-and-zinc and oil combine to form a rubbery waterproof coat to keep out dampness. That's the whole business.

The oil would do it alone; lead-and-oil would do it, without the zinc; zinc and oil without the lead; but the three together are best, because they wear best.

We say to you, "get a painter," as we'd say to him "get a doctor"—every man to his trade. Can't all be painters and doctors; don't want to.

You will be more successful in a prosperous looking house; and be in good health. Take good care of one another.

Yours Truly
71 F. W. Devoe & Co.
New York

P. S. Thos. J. Winebrenner sells our paint.

LETTERS remaining unclaimed in the Gettysburg post office Aug. 5, 1905.

Miss Mary Doran, Irven K. Latshaw, Mrs. Clara Little.

Persons calling for above will please say advertised.

WM. R. MCTHENNY, P. M.

FOR SALE OR RENT. A farm containing about 300 acres more or less in Straban township with three sets of buildings. Can be conveniently divided. Easy terms, apply to C. P. Krise. a16 2t

NERNST.—See Turner.

Special Eleven-Day Excursion to Ocean Grove, Asbury Park or Long Branch via Pennsylvania R. R.

For the benefit of those desiring to visit the great Ocean Grove Camp Meeting, the Pennsylvania Railroad Company will, on August 25, sell excursion tickets to Ocean Grove, Asbury Park, or Long Branch from stations named below at the very low rates quoted.

These tickets will be good for passage to Philadelphia on train indicated, thence on regular train leaving Broad Street Station at 4.30, 4.00 and 4.00 P. M. that day to destination.

	Train Leaves.	Rates.
Frederick	Leave 9.00 a. m.	$5.00
Walkersville	9.18 "	5.00
Woodsboro	9.30 "	5.00
Bruceville	9.47 "	4.75
Taneytown	10.03 "	4.75
Littlestown	10.21 "	4.75
Hanover	10.46 "	4.50
Spring Grove	11.02 "	4.50
York	11.[illegible] "	4.00
Hellam	11.52 "	4.00
Wrightsville	12.03 p. m.	3.85
Columbia	12.17 "	3.75
Philadelphia	Arrive 3.16 "	

Tickets will be good for return passage on regular trains, except limited express trains, until September 4, inclusive, and will permit of stopoff at Philadelphia within limit returning.

Low Round Trip Rates to California

If you are ever going to California, this summer is the time to go. The rates are unusually low. Only $62.50 Chicago to San Francisco, Los Angeles Sacramento or Santa Barbara and return. May 1, 2, 3, 9, 10, 11, 12, 13, 29, 30, 31 and June 1, also August 6, 7, 8, 9, 10, 11, 12, 13 and 14. Double berth in tourist sleeping car, Chicago to California $7. Through tourist cars for California leave Union Passenger Station, Chicago, 10.25 p. m. daily. Route—Chicago, Milwaukee & St. Paul, Union Pacific and Southern Pacific Lines. F. A. Miller, General Passenger Agent, 1245 Railway Exchange, Chicago.

NERNST.—See Turner.

NOTICE.

NOTICE is hereby given that an application for the transfer of the Restaurant License of Peter P. McSherry, of 1st ward of McSherrystown Borough, to E. G. Topper, of McSherrystown Borough, Pa., has been filed in my office and will be presented to the Court of Quarter Sessions of Adams county, on TUESDAY, AUGUST 22nd, 1905: when said transfer will be made unless exceptions are filed prior thereto.

WM. P. BAKER,
Clerk. Q. S.

PUBLIC SALE.

OF A VALUABLE FARM.

ON FRIDAY the 1st day of SEPTEMBER, 1905, undersigned offers at private sale his farm situate in Cumberland township, to the right of Taneytown road, about 3 miles south of Gettysburg, adjoining lands of the U. S., Levi Plank, Harry Black, and others, containing 136 acres and 10 acres of timber land, improved with two sets of buildings, everything in good condition, water right at the buildings and is a most desirable property. Any one wishing to see property call on A. T. Luckenbaugh. Sale to begin at 1 o'clock p. m., when terms will be made known by

GEORGE LUCKENBAUGH.
J. N. Lighner, Auct. a18td

FOR SALE.
IMPROVED
Eclipse - Seed WHEAT
NO FILTH

Drop Peaches ON Wible Farm

J. ∴ EMORY ∴ BAIR.

BOYS AND GIRLS

wanted in every locality in the United States to take subscriptions for liberal cash commissions to

ADAMS'S MAGAZINE
(A whole year for 10 cents)

The best and cheapest monthly home magazine in the world, containing 32 pages, 10 x 14 inches, of selected reading matter of unusual interest in every home. Liberal commission to solicitors. Send postal card for full particulars and subscription blank book AT ONCE. ADAMS'S MAGAZINE 131 W. 24th St. N. Y. C.

The Cider Press AT Reindollars Mill

Formerly Diehl's Mill.

IN LIBERTY TOWNSHIP

Is in first class running order and will run every day in the week except on Saturday. All are invited to come and try it for themselves.

J. E. Weishoar.

Cut off that cough with

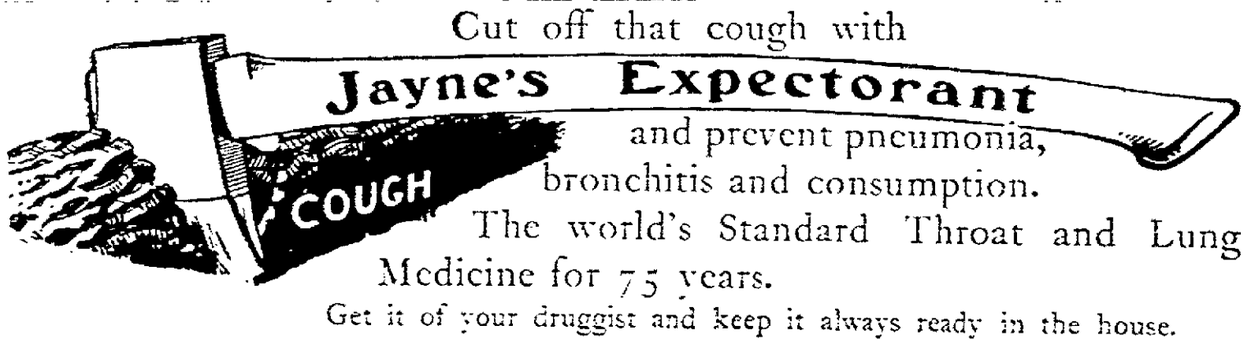

and prevent pneumonia, bronchitis and consumption.
The world's Standard Throat and Lung Medicine for 75 years.
Get it of your druggist and keep it always ready in the house.

G. W. Weaver & Son | G. W. Weaver & Son

G. W. WEAVER & SON

The Leaders

Just Received

THE NEW
Tailor-Made Suits
THE NEW
Rain Coats
THE NEW
Covert Jackets

All up to the minute in style have arrived

Rummage Sale

On Ladies' Ready-to-Wear Goods Continues

Silk Shirt Waist Suits
At less than the cost of silk

Spring Styles of Wool Suits
at 1-2 and 2-3 Regular Price

White Lawn and Silk Waists
at 1-4 and more off

Lot of Wool Skirts
at 1-2 and 2-3 of Regular Price

MANY THINGS AT LESS THAN USUAL

The Leaders
G. W. WEAVER & SON

"THE PEOPLES"
HOT WEATHER COMFORTS

Talcums Perfumes
Soaps Aerators
Sponges Sold creams
Brushes Sachets, etc.

Many varieties of each for you to choose from at

THE PEOPLES DRUG STORE
C. W. BEALES, Ph. G., Proprietor.

NOTICE

E. C. WILLIAMS announces to friends that he has taken up the produce business again at the old stand and will pay highest cash prices for Butter, Eggs, Calves, Poultry, Birds, and all kinds of Country Produce.

EMORY C. WILLIAMS
312 YORK ST. GETTYSBURG, PA.
(Opposite Furniture Factory.)

NOTICE.

TO THE CREDITORS OF CARRIE L. STINE

IN the court of Common Pleas of Adams county. Assigned estate of Carrie L. Stine. Whereas, on the 19th day of JUNE, 1905, J. W. Garlach, Assignee, presented his petition to the Court of Common Pleas of Adams Co., which said petition was joined in by said assignor, praying that said assignee be authorized and directed by this Court to reconvey to said assignor all the real estate heretofore assigned by said assignor to said assignee by deed of trust, together with all outstanding claims and property belonging to said assigned estate, and that thereupon said assignee shall be released and discharged, notice is hereby given that the prayer of said petition will be granted by the court unless objection is made thereto on or before the 28th day of AUGUST, 1905.

J. E. DEATRICK,
Prothonotary.

NOTICE.

NOTICE is hereby given that an application will be made to the Court of Common Pleas of Adams county, on Monday, the 18th day of SEPTEMBER, 1905, pursuant to the Act of Assembly of the Commonwealth of Pennsylvania, approved April 29th, 1874, and its supplements, for a Charter of an intended corporation to be called "Benders Union Cemetery Association of Butler Township, Adams County, Pa," the character and object of which is to provide, lay out and establish a Cemetery and a place of burial for the dead in the vicinity of Bender's church, in Butler township, Adams county, Pa., and to possess and enjoy all the rights, benefits and privileges of said Act of Assembly.

J. L. BUTT,
Solicitor.

a16 3t

NERNST.—See Turner.

NEWSPAPERARCHIVE®

SKELLY & WARNER

Have now on sale their

New Spring Line of

Carpets, Mattings, Rugs, Linoleums and House Furnishing Goods

To which they would invite special attention. Exclusive designs in

Mattings, both China and Japanese,

Ranging in price from

12½ to 60 Cts. per yd.

UNIQUE DESIGNS IN MATTING RUGS

HERE'S A RECORD FOR YOU

Of the hundreds of National Banks in the country, many with surplus and undivided profits in excess of capital,

THE FIRST NATIONAL BANK OF GETTYSBURG

Stands 79th in this State on this Roll of Honor. No wonder, however, with surplus and undivided

PROFITS OF $146,874.59.

INSURE YOUR PROPERTY IN

The Adams County Mutual Fire Insurance Comp'y

HOME OFFICE GETTYSBURG

J. W. DIEHL, President.
C. G. BEALES, Vice Pres.
G. H. BUEHLER, Secretary.
J. ELMER MUSSELMAN, Treasurer.

MANAGERS.

H. C. Picking - - - - Gettysburg
W. R. White - - - - - - Fairfield
J. W. Tanchinbaugh - - Hunterstown
I. S. Miller - - - - - East Berlin
C. G. Beales. - - - - York Springs
J. D. Neiderer - - - McSherrystown
D. R. Musselman - - - - - Fairfield
Abm Smucker - - - - Littlestown
C. L. Longsdorf - - - - Flora Dale

F3-'04-1yr

J. Geo. WOLF'S SONS,

LIMITED.

Successor to J. GEO. WOLF & SONS.)

Wholesale and Retail Dealers in

GRAIN, FLOUR, SALT, FEEDS,

&c. Also a large assortment of

..LUMBER and COAL..

We wish for a continuance of all the old customers of the house and the public in general. We pay the cash for all our goods and WE SELL FOR THE CASH. Oct. 17, 1898.tf

CATTLE

Sherman & Culver, Commission Dealers, Jersey City Stock Yards, Jersey City, N. J. Write for free weekly market report. References: Union Stock Yard Co., Lancaster, Pa., and First National Bank, Jersey City, N. J. Union Stock Yards, Baltimore, Md. 8-2-4m

GETTYSBURG MARBLE & GRANITE WORKS
LIBERTY STREET.

We can furnish anything desirable in the Monumental line. Monuments, Headstones, Markers, Posts, etc., in Granite & Marble of the best material finely finished and at reasonable prices. It will be to the advantage of those contemplating the erection of a memorial to departed friends, to call and examine our stock, workmanship and prices, before placing an order.

L. H. MEALS, Prop.

Bids Invited.

THE undersigned Directors of the Poor of Adams County, invite bids for the painting of the tin roofs on the Old Men's and Asylum buildings at the Alms House. The directors will furnish the paint. Bids will be received at the Arbitration Room in the Court House on Tuesday, SEPT. 5, at 8 o'clock, p. m.

G. AMOS WEIKERT,
JOSEPH E. KELLY,
GEO. W. IRWIN,
Directors.

a9-td

Hotel Washington

Carlisle St.,
Opposite W. M. Depot,
Gettysburg, Pa.

Remodeled, First-class in every respect.

CHAS. STRASBAUGH Prop

EDGAR C. TAWNEY.

Dealer in Bread, Rolls, Cakes and Pretzels. Everything fresh and of the best.

West Middle St., Gettysburg

INFORMATION WANTED

Relative to the stealing and selling of Incandescent Lamps. Persons having knowledge of above will be well rewarded for any evidence additional to that already obtained.

Customers of this company are advised not to purchase lamps of the Columbia and Sawyer-Man make except at the office of the company.

KEYSTONE E.L.H. & P. CO
T. P. TURNER, G. M.

Why don't you tell your neighbor you are taking the best paper in county—the Compiler—and advise that it be taken.

HAVING SECURED THE AGENCY OF

DEVOE LEAD AND ZINC PAINT,

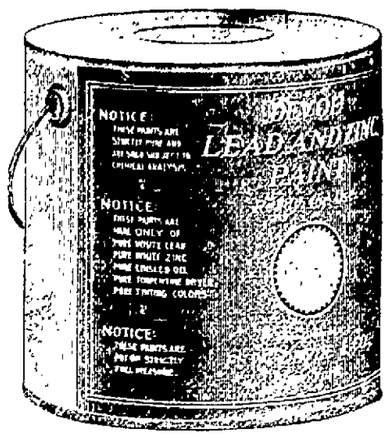

Formerly handled by J. Henry Sanders & Son,

I wish to announce I now have a complete stock of everything in the Paint line, including Oils, White Lead and Brushes. Goods delivered on short notice. Satisfaction guaranteed.

Thos. J. Winebrenner,
The Leading Stove and Kitchen Furnishing Store.
'Phone 1302. 257 BALTO. ST.

PROCLAMATION

To the Coroner, Justices of the Peace and Constables in the Different Boroughs and Townships in the County of Adams—Greeting:

KNOW YE, that in pursuance of a precept to me directed under the hand and seal of the Honorable S. McC. SWOPE, President of the several Courts of Common Pleas, in the 51st Judicial District, consisting of the counties of Adams and Fulton, and by virtue of his office of the Court of Oyer and Terminer and General Jail Delivery, for the trial of Capital and other offenders therein, and in the General Court of Quarter Sessions of the Peace, and G. H. TROSTLE and C. D. SMITH, Esqs., Judges of the same county of Adams. You and each of you are hereby required to be and appear in your own proper persons with your Records, Recognizances, Examinations and other remembrances, before the Judges aforesaid, at Gettysburg, at a Court of Oyer and Terminer and General Jail Delivery and General Quarter Sessions of the Peace therein to be holden in the county of Adams aforesaid, on the 4th MONDAY of AUG next (being the 28th day,) at 10 o'clock, a. m., of said day, then and there to do those things to which your several offices appertain.

{SEAL} GIVEN under my hand at Gettysburg, on the 20th day of July, in the year of our Lord one thousand nine hundred and five.

A. CALVIN BASEHOAR, Sheriff.

a 2, 1905 tc

LIST OF JURORS

GRAND JURORS

LIST of Grand Jurors drawn July 20th 1905 for the Court of Quarter Sessions of the Peace, to be held at Gettysburg in and for the county of Adams, the fourth Monday of August A. D. 1905.

Bell John, farmer, Freedom twp
Blocher T. S., coachmaker, Littlestown Bor.
Brown Hal, farmer, Oxford twp.
Carbaugh H. W., brickmaker, Oxford twp.
Clunk F. X., butcher, McSherrystown bor. 2nd ward.
Deardorff George, farmer, Butler twp.
Diehl Daniel, " Mt. Pleasant twp.
Deardorff George L. " Latimore "
Group John C., " Huntington "
Geiselman Alex., " Union "
Groff Robert, cigarmaker, Oxford "
Hollinger Guy, dentist, Berwick bor.
Krug Daniel, farmer, Oxford twp.
Linah G. B., teacher, Huntington twp.
Mencby Edward F., farmer, Gettysburg bor. 3rd ward.
Miller J. W. O. " Latimore twp.
Morrison Geo. D., Gent., Straban "
Nelson Robert, farmer, Latimore "
Sachs John F., carpenter, Straban "
Stambaugh H. F., farmer, Berwick bor.
Stonesifer David P., Gent., New Oxford bor.
Schriver Geo. I., farmer, Mt. Joy twp.
Sillick Amos, " Butler "
Wisler Aaron, " " "

PETIT JURORS

LIST of Petit Jurors drawn July 20th 1905, for Court of Quarter Sessions of the Peace to be held at Gettysburg in and for the County of Adams the Fourth Monday of August, A. D. 1905.

Becker Wm. P., butcher, Bendersville bor.
Bucher D. F., farmer, Mt. Joy twp.
Baughman L. P. " Union twp.
Bushey Daniel " Reading twp.
Buddy Henry " Mt. Joy "
Basehoar John B., miller, Union twp.
Baine Joshua, Govt. employee, Gettysburg bor. 2nd ward.
Colehouse E. F., shoemaker, Littlestown bor.
Eisel John, farmer, Berwick twp.
Galloway Charles, chairmaker, Straban twp.
Gardner Charles, merchant, York Springs bor.
Gingrich Jacob, farmer, Hamiltonban twp.
Hartzell J. T. " Cumberland "
Hafer Charles, cigarmaker, Berwick bor.
Kohler Worthington, farmer, Mt. Pleasant twp.
Keller Joseph, cigarmaker, McSherrystown bor. 1st ward.
Lightner B. F. Produce dealer, Gettysburg bor. 1st ward.
Marshall W. D. C., farmer, Hamiltonban twp.
Miller Lewis, farmer, Mt. Pleasant twp.
Monahan Franklin T., farmer, Highland twp.
Mehring J. W., farmer, Cumberland twp.
Morrison Scott W. " Menallen, twp.
McNair Wm. S. " Freedom "
Stallsmith Franklin, carpenter, Gettysburg bor. 1st ward.
Sprenkle N. S., merchant, East Berlin bor.
Schwartz Levi, farmer, Franklin twp.
Sell David, creameryman, East Berlin bor.
Sentz Augustus, farmer, Cumberland twp.
Stock Jacob, shoemaker, Gettysburg bor. 2nd ward.
Sheely T. J., farmer, Mt Pleasant twp.
Swope R. G., Gent., Fairfield bor.
Spangler E. J., carpenter, Gettysburg bor. 1st ward.
Slaybaugh E. W., farmer, Butler twp.
Tawney Wm., mason, Gettysburg bor. 3rd. ward
Tipton R. Lee, Drayman, Gettysburg bor. 1st war
Wenchoff Charles, carpenter, Freedom twp.
Wolf Alex., farmer, Tyrone twp.
Wassem F. T., groceryman, Gettysburg bor. 2nd ward.

EXECUTOR'S NOTICE.

JOSEPH BANTY'S ESTATE.—Letters testamentary on the estate of Joseph Banty, late of Fairfield borough, Adams Co. Pa., deceased, having been granted to the undersigned, residing in Fairfield, he hereby gives notice to all persons indebted to said estate to make immediate payment and those having claims against the same to present them properly authenticated for settlement.

or his Atty. J. F. NEELY
S. S. Neely, Esq., Fairfield
12-8t Executor

If you have received samples of Compiler it is an invitation to subscribe.

RAW BLEEDING SCALY ECZEMA

Looked More Like Piece of Raw Beef Than Human Being—Doctors Useless—Blessed Relief and First Real Sleep in Weeks After First Application, and

SPEEDY CURE BY CUTICURA REMEDIES

"Words cannot describe the terrible eczema I suffered with. I was almost a solid mass of sores from head to foot, and looked more like a piece of raw beef than a human being. Blood and pus oozed from a great sore on my scalp, from under my finger nails, and nearly all over my body, and every hair in my head fell out. I could not sit down, for my clothes would stick to the raw and bleeding flesh, making me cry out with pain. My doctor did all he could, but I got worse and worse. I did not think I could live, and wanted death to end my frightful sufferings.

"My mother-in-law begged me to try Cuticura. I said I would, but had no hope of recovery. But oh, what blessed relief I experienced after applying Cuticura Ointment. It cooled the bleeding and itching flesh, and brought me the first real sleep in weeks. It was as grateful as ice to a burning tongue. I would bathe with warm water and Cuticura Soap, then apply the Ointment freely, and took the Resolvent for the blood. Soon the sores stopped running, the flesh began to heal, my hair started to grow, and in a short time I was completely cured. If any one doubts this, tell them to write to me.—Mrs. Wm. Hunt, 135 Thomas St., Newark, N. J."

Complete External and Internal Treatment for every Humor, from Pimples to Scrofula, from Infancy to Age, consisting of Cuticura Soap, 25c., Ointment, 50c., Resolvent, $1, (in form of Chocolate Coated Pills, 25c. per vial of 60), may be had of all druggists. A single set often cures. Mailed Free, "How to Cure Every Humor."

5000 TELEGRAPHERS NEEDED

Annually, to fill the new positions created by Railroad and Telegraph Companies. We want YOUNG MEN and LADIES of good habits to

LEARN TELEGRAPHY AND R. R. ACCOUNTING.

We furnish 75 per cent of the Operators and Station Agents in America. Our six schools are the largest exclusive Telegraph Schools in the world. Established 20 years and endorsed by all leading Railway Officials.

We execute a $250 Bond to every student to furnish him or her a position paying from $40 to $60 a month in States east of the Rocky Mountains, or from $75 to $100 a month in States west of the Rockies, immediately upon graduation.

Students can enter at any time. No vacations. For full particulars regarding any of our schools write direct to our executive office at Cincinnati, O. Catalogue free.

The Morse School of Telegraphy.

Cincinnati, O. Buffalo, N. Y.
Atlanta, Ga. LaCrosse, Wis.
Texarkana, Tex. San Francisco, Cal.

a 24m

PUBLIC SALE

OF VALUABLE REAL ESTATE.

ON SATURDAY, SEPT. 2, 1905, the undersigned, assignee of the estate of Henry J. Shriver and wife, in trust for the benefit of creditors, will sell at public outcry on the premises the real estate of said assignor, in Cumberland township, Adams county, about 4½ miles south of Gettysburg, near the Taneytown road, the following valuable real estate:

No. 1. A FARM lying along Rock Creek and Plum Run, and adjoining lands of Wesley Kelly, John F. Sharetts and others, containing 151 acres and 95 perches more or less. Improvements are a two story brick dwelling house, summer house, smoke house, large bank barn, 75 by 48 feet, large wagon shed with corn cribs, implement shed, hog pen, smith house, sheep shed, well of water at the house and one at barn, and cistern near the kitchen door, young apple and peach orchard in good bearing condition and other fruit of all kinds about the buildings. The farm is well limed and manured and is reputed to be among the finest grain farms in the neighborhood. The timber of 18½ acres will be offered separately, consisting of white oak, hickory, etc. This will leave 9 acres of timber to go with the farm.

No. 2. A LOT OF GROUND adjoining the above, fronting on the Taneytown road, containing 4 acres and 32 perches more or less, improved with a frame three story cottage house with 9 rooms, covered with slate, cellar and pantry, well of water at the porch, summer house with cistern in it, tram-barn, wagon shed, hog pen, young apple and peach orchard and all kinds of fruit. Both properties are close to school, church, stores, mill, etc. Persons desiring to view the premises can call on the undersigned residing on the lot (No. 2) Sale to commence at one o'clock p. m. when terms will be made known by

JACOB C. SHRIVER,
Jas. M. Caldwell, Assignee.
Auct. a 9 ts

Public Sale.

OF VALUABLE REAL ESTATE.

ON SATURDAY, SEPT. 2, 1905, the undersigned, executor of the will of Isaac Deardorff, late of the Borough of Gettysburg, Adams county, Pa., deceased, by virtue of authority given him in said will, will sell the following described real estate:

No. 1. A TRACT OF LAND situate in Cumberland township, Adams county, Pa., along Willoughby Run on the road leading from the Fairfield road to the Emmittsburg road, about midway between the two roads, adjoining lands of Harvey Bream, Mary A. Delap, heirs of Edw. McPherson, Jos. Plank and others, containing 126 acres, more or less, improved with a large two story brick house, large bank barn, hog pen, wagon shed and other necessary outbuildings, two wells of water at the door. About 8 acres of this tract is covered with good white oak and hickory timber. This property is in a fairly tertile condition and under fair fencing.

No. 2. A LOT OF GROUND situate in the Borough of Gettysburg, Adams county, Pa., fronting 49 feet 8 inches on the north side of York street and running back to a public alley, adjoining lot of Ira Ziegler on the west and a public alley on the east, improved with a two story brick house, stable and other outbuildings, well of water at door. Sale of tract No. 1 will commence on tract No. 1 at 1 o'clock p. m. and the sale of tract No. 2 will commence on tract No. 2 at 4 o'clock p. m. when attendance will be given and terms made known by

ANTHONY DEARDORFF,
a 9 ts Executor.

A PEAR graft of Benjaman Laughman, of Hamilton township, has grown 6 feet 7 inches this summer.

IN VACATION.

Oh! where is the rest of vacation,
The peace and the quiet I sought?
If this sort of thing's recreation,
Pray, what do you call dissipation
And freedom from care and from thought?

To rise while the roosters are crowing,
The glorious sunrise to see;
To put in two hours of rowing
Before signs of breakfast are showing—
That doesn't come easy to me.

To ride over roads rough and dusty
In buckboards contrived without springs
And drawn by a horse far from lusty
Will make one cut up sort of rusty,
Is not the most pleasant of things.

To loaf on the bench where its broiling
And fill up one's shoes with the sand
Is much improvement on toiling.
My temper most surely it's spoiling;
Yet some people think it is grand.

And then after dinner there's dressing
Of course, for the usual hop.
The music is always distressing;
It isn't far short of a blessing
When limp with exhaustion they stop.

Then off to my bed hard and lumpy,
To toss there awake half the night.
No wonder I'm gloomy and dumpy,
No wonder at all I am grumpy—
Vacation is such a delight.

—CHICAGO NEWS

Practicing Law at 99.

The oldest living graduate of Harvard Law School is Daniel Tarbox Jewett of the class of 1833. He is nearly 99 years old and is still practicing law in St. Louis.

Currens P. O.

The postal authorities have established a post office in Adams County near place called Mt. Hope where James S. Currens carries on a grocery store. The new post office has been called Currens and is about four miles from Virginia Mills. James S. Currens has been appointed postmaster.

New Methodist Hymnal.

Methodists in this territory will be interested in knowing that the new Methodist hymnal, in process of completion and publication for more than six years, will be ready for distribution by the first of September. Its preparation was authorized by the general conferences of the two churches in 1900, and within a few months thereafter the joint commission that was put in charge of the work had met, organized and begun its task. More than the mere selection of the hymns and tunes devolved upon the commission, for it was meant through the medium of this joint hymnal to bring closer together the two great societies that have been separated by sectional differences since a period considerably antedating the Civil War

The Parcels Post.

The August "Arena" among a number of interesting articles contains one by Hon. J. Henniker Hutton, M. P., London, England, who is one of the recognized postal experts in Great Britain on "The European Parcels-Post" in which he shows that many European countries, notably England and German are incomparably ahead of America in this department of their postal service.

In England the sender must take his parcel to a post office, where the clerk has to be satisfied that it is not more than eleven pounds in weight, that the proper stamps are affixed and that its combined length and girth does not exceed 6 feet.

For a parcel not exceeding one pound the rate is 6 cents, two pounds 8 cents, three pounds 10 cents, four pounds 12 cents, five pounds 14 cents, six pounds 16 cents, seven pounds 18 cents, eight pounds 20 cents, nine pounds 22 cents, eleven pounds 24 cents.

The German parcels postal office may be regarded as the highest type of the arrangements existing in the greater part of the European continent. Under the present tariff the charge varies first according to weight and next according to distance. The limit of weight is 110 pounds and rates for 11 pounds 40 miles 6 cents or unlimited 12 cents, increasing as rate and distance increases.

Another distinguishing feature of the German's parcel post is its rapidity of operation. Nearly every train carries mails and parcels and latter are frequently delivered as soon as letters.

But the value of the parcels post is doubled by the ancillary system of "cash on delivery," by which a merchant sends his goods and postman collects and remits the money.

I shall never forget my inspection of the parcels post building at Berlin. Such grim bustle, such ordered haste, such sudden surges of uniformed toilers, such mountains of baskets, boxes, parcels, melting down into yawning vans; such galloping of hoofs without, such ceaseless tramping within, the whole din dominated by sharp words of command. It suggested the eve of battle and the stern methods of warfare rather than the prosaic humdrum routine of postal work. Cocks crowed in their crates, huge mastiffs bayed, canaries from the Harz shrilly piped, the huge yard of despatch could have furnished a fair, or supplied a settlement, and everything was sent off at the right time without a hitch, while Herr Karl Kirchhoff, the organizer and director of all stood like an admiral on his bridge to see that all went well.

In 1903 the German parcel post carried 190,516,333 parcels and in Great Britain 94,426,000.

The Hanover Fair.

The managers of the Hanover Fair are preparing for a big exhibition next month, the fair dates being Sept. 12 to 15. From the inquiries for lists of races, it is believed a large field of good horses will be present, ensuring good races for the liberal purses offered. Fine free attractions have been engaged, all the performers among the best in their lines. The Camara sisters are acrobats of the highest European reputation, making their first season in this country. May Leon and her trick dog and rooster will surely please the ladies and children. M'lle Dair performs many aerial novelties, and George and Harrington are at the head of the list as comedy bar actors.

The premium list is liberal and exhibits are invited from all parts of this section. 1 t

THE LIGHT OF OTHER DAYS.

Not very many years ago alcohol was used for lighting in combination with other fluids under the name of "Camphene," but it suffered banishment because it was too dangerous.

Alcohol is generally harmful when taken in the form of medicine, especially to a delicate system.

Dr. Pierce's tissue-rebuilding and nutrition-strengthening plan of treatment is following after *Nature's plan.*

He uses natural remedies, that is native medicinal roots, prepared by processes sought out by the expenditure of much time and money, without the use of alcohol, and by skillful combination in the most exact proportions.

Used as one of the active ingredients of Dr. Pierce's Golden Medical Discovery, BLACK CHERRYBARK specially exerts its influence in cases of lung and bronchial troubles, and this "DISCOVERY" is, therefore, a sovereign remedy for bronchitis, laryngitis, chronic coughs, catarrh and kindred ailments.

The names of the medicinal ingredients of this world-famous remedy are: Golden Seal root, Queen's root, Stone root, Black Cherrybark, Bloodroot and Mandrake root.

"I have had such a wonderful experience with Dr. Pierce's Golden Medical Discovery that I do not hesitate to recommend it, believing it to be a wonderful medicine to build up the tissues of the system," writes Miss Bessie Brown, Secretary Emerson Literary Association, 426 Kernan Avenue, Appleton, Wis. "Worry and nervous troubles had completely run-down my health and strength; had no appetite, slept badly, and was in a state of nervous collapse. I took twelve bottles in all, and each week knew that I was getting better and stronger, until finally I was as well and strong as I had ever been. I have the utmost faith and confidence in your medicine, and wish to thank you for my good health, which is a blessing to anyone."

For 21 one-cent stamps to cover cost of mailing, you can get a free copy of the "Common Sense Medical Adviser," paper-covers; or cloth-bound for 31 stamps. Address Dr. R. V. Pierce, Buffalo, N. Y.

Dr. Pierce's Pleasant Pellets should be used with "Golden Medical Discovery" whenever a laxative is required.

CONTINUE

Those who are gaining flesh and strength by regular treatment with

Scott's Emulsion

should continue the treatment in hot weather; smaller dose and a little cool milk with it will do away with any objection which is attached to fatty products during the heated season.

Send for free sample.
SCOTT & BOWNE, Chemists,
409-415 Pearl Street, New York.
50c. and $1.00; all druggists.

THE ECLIPSE OF THE SUN.

Scheduled For Wednesday Morning August 30.

There will be a total eclipse of the sun on next Wednesday morning, August 30, starting at 5.29 in the morning and ending at 7.20, nearly two hours. The duration of the totality will however be but from two minutes thirty seconds to three minutes forty seconds.

The eclipse of August 30 will be a repetition of one that occured fifty-four years ago, having taken place July 28, 1851, and before that in 1797. The eclipse is awaited with intense interest by a host of astronomical observers. The last thirty years has revolutionized astronomical photography and the preparations made to observe and photograph the present eclipse exceed all previous attempts. The eclipse will be visible in eastern part of the United States, the whole of Europe, western Asia and the northern and central portions of Africa.

The eclipse will begin in Domingo Harbor, Labrador, and the duration being but 2 minutes 48 seconds, the shadow of the moon will then pass with great speed into the ocean. For the first time the United States government has issued to the captains of steamers a circular giving positions of the central line. This is for the purpose of securing snap shots at sea. It is hoped that changes can thus be detected in the corona. Sweeping over the waves the flying shadow will enter Spain, Algeria and Egypt and leaves the earth at sunset in Arabia.

The Lick observatory and the United States Naval Observatory have sent well equipped expeditions to Spain, Algeria and Egypt. The expeditions are composed of trained men, drills being gone through day after day so that worker will perform his expected part and no mistakes or failure be made. It is hoped at some of the stations to make as many as twelve exposures in the short time of the totality of the eclipse.

The apparatus taken to distant parts of the earth to observe the solar eclipse is a wonderful collection, apparatus to study the light of the corona, cameras some of them one hundred feet long, photometers to measure the intensity of the coronal light, spectroscopes to analyze the light and to reveal hitherto undiscovered elements in the sun, heat measuring devices to ascertain the radiant energy of the corona, a device so sensitive that heat emitted by a man's face at the distance of a mile can be measured and many other devices. All the instruments have been carefully mounted long before the eclipse takes place.

Gettysburg will be partly darkened from about 5.30 to 7.20 and the course of the moon's shadow over the sun can be observed through colored or smoked glass.

To Cure a Cold in One Day

Cures Grip in Two Days.

Take Laxative Bromo Quinine Tablets. This signature, E. W. Grove on every box. 25c.

Seven Million boxes sold in past 12 months.

NEWSPAPER ARCHIVE®

MRS. KITZMILLER'S STORY

BATTLE DAYS BETWEEN UNION AND CONFEDERATE LINES.

In the Garlach House at the Foot of Baltimore Hill at Point Called Sleepy Hollow.

Mrs. Anna L. Kitzmiller, whose home was between the battle lines during the fight in 1863 and who was then Miss Garlach, was asked by the COMPILER to tell the story of those battle days in her home. Mrs. Kitzmiller is the widow of Jacob A. Kitzmiller, who served his country as a member of Co. B 158th Pa. Regt. in the Civil War, lost an arm at Spottsylvania and upon his return served his county as prothonotary, the town as postmaster and became one of the leading members of the Bar, being held in highest esteem in this community. Mrs. Kitzmiller said:

"I was a girl of about 18 at the time of the battle and our family was composed of my father, mother, my brother Will, 12 years old at that time, sister Katie, and Frank the baby of 6 months and myself.

"I remember the day of the raid. June 26. A number of people were trying to save their horses and had taken them down the Baltimore pike. Word came that the Rebels were coming and down the pike more riders went going as fast as their horses could go. There was a mail carrier trying to save his mail. He dropped a pouch in front of our house, mother found it, picked it up and kept it until the Rebels had gone on towards York, and then delivered it to Postmaster David A. Buehler. The Rebels later discovering the direction the men had gone with the horses gave chase down Baltimore street and this was our first sight of the Rebels.

"I remember my Grandmother Little saying that as the Rebels returned from the chase one of them asked her what she thought the Rebels were like, whether they had horns and she replied she was frightened at first but found them like our own men.

"On the evening before the first days' battle the first Union troops came to our house, and we fed them as long as there was anything to eat in the house and father told some of them to come back next day and he would have a good dinner for them. Next day one of these soldiers came back saying he had been sent into the town with orders but could not stay for dinner. He told us that one of the men who had been with us the evening before belonging to the 8th Ill. Cav. was the first man shot, we understood the first man shot in the battle but it may have been in his command.

"The morning of the battle my father, and you remember he always wore a stove pipe hat, well in shirt sleeves and high hat he went to Cemetery Hill to watch the fighting that could be seen from that point. When he attempted to come home he was stopped by soldiers and told that he was a spy and that he could not go into town. He went down the country and did not get back until July 5th or 6th.

"Maj. Dan. Benner was home on sick leave at the time. Indeed he came home before the raid of the 26th, and at that time some one gave the Rebels information of his whereabouts and they went to his home to take him a prisoner, but found he was too ill to be moved. On the morning of the first his father, Jacob Benner, took his son Major Dan. and my uncle Robert Little and wife and went down the Baltimore pike. Sister Katie went along later with John Norbeck and others and that left mother, brother Will, myself and baby Frank alone in the house. It was a great strain on mother to be left alone for she did not know what had become of father. Neighbors drifted into our house until by evening of the first day there were 15 souls in our home, 11 besides our own family. There was Mrs. Hannah Bream and her daughter, now Mrs. John M. Warner, several members of the Sullivan family and the McIlroy family.

"When I heard the first shot fired in the morning I was sitting in the yard stringing beans for dinner and was frightened. I finished the beans however, and mother cooked them with a piece of ham but we did not have any of the soldiers to dinner who had been invited the day before. My duty most of the time on that day and during the entire battle was to look after the baby.

"Before the retreat was in full swing a Sergeant of a New York Cavalry Regt. who had been with us the day before returned and I was wounded in the calf of the leg and mother was in the act of bandaging his leg when the cry came that the Union troops were retreating and were being pursued by the enemy. He became alarmed and said he would not be captured and left before the bandaging was complete. He mounted his horse and rode down the street and was gone.

"For weeks after that first day there were more people in the street than I have seen since at any time. The street seemed blocked. In front of our house the crowd was so great that I believe I could have walked across the street on the heads of the soldiers.

"The soldiers in retreat called to us, 'Go to the cellar, go to the cellar.' Our cellar had a foot or more of water in it and after we had been told several times to go to the cellar mother took us to the next house up the street where there was a ten pin alley and we went into the basement of the house and we were hardly there before the Rebels appeared over Bell's hill and cut Breckenridge street and began firing. I think there was a cannon at Pier's corner for a short time.

"After it took we went back to our own home and mother made beds on the floor and we slept there. She was afraid if we occupied the beds bullets would come in the windows and reach us.

"During the early morning of the second day mother and brother Will fixed up our cellar to live in. In the yard among the lumber were blocks of wood which were chopped down for rungs of chairs. Mother and Will rolled into the cellar a lot of these logs and stood them up and then put boards across the logs, so as to be out of the water. There were two banks of ground in the cellar, at either end and these mother fixed by covering with boards and with a board path to various parts of the cellar. Then she put one family on one bank, another family on the other one and a third one on the platform of boards over the water. The baby and I were placed near the cellar steps and Will and mother sat on the cellar steps. Each party knew the place he or she was to occupy, and mother had an ax behind the cellar door to cut our way out if anything happened.

"We stayed in the kitchen most of the time except when there was firing, then we would go to our places in the cellar. We would get an occasional peep out of the door and windows but could not go outside of the house for we would have been a mark for the sharp-shooters of both armies, those on the Union side up at the Battlefield Hotel and on the Rebel side in the houses back of us.

"I remember seeing a number of sharp-shooters in the alley along the Winebrenner tannery. The building along the alley across the street from our house was brick and during the second and third days the men there would throw up a kind of barricade on pavement and then would put a hat on a stick over the barricade and draw the fire of the Union sharp-shooters, then jump up and fire out the street.

"On the night of the second day firing at Culp's Hill kept us in the cellar until very late. When it stopped we came out of the cellar and tried to get some rest on the kitchen floor. We prepared most of our meals at night.

"We were in the cellar on the third day when a soldier bursted in the front door and started up stairs. Mother went up out of the cellar, caught him by the coat as he was going up to the second floor and asked him what he was doing there, and was told that sharp-shooters were going to use the house. She held on to him saying, 'You can't go up there. You will draw the fire on this house full of defenseless women and children.' He insisted that he must use the house for sharp-shooters and mother insisted that he should leave the house. To this he answered that it would be instant death for him to leave the house. Mother said he could stay but must not fire from house. After a while he said he would go. He discharged his gun out of the front door and in the smoke darted out and got safely across the street into Winebrenner's alley. Another time mother succeeded in preventing sharp-shooters taking possession of the house.

"The sharp-shooters were in the house now owned by John M. Blocher, just north of our home. They had taken out a row of brick on the second floor from which they fired towards Cemetery Hill. As every point occupied by sharp-shooters became a special target our house was repeatedly hit.

"One day mother and brother Will went up to the garret to see what they could from the small window toward the south covered by a board with a handle. They pulled it back far enough to see out. They must have been seen for shortly after they had replaced board and were descending the steps bullets entered the garret.

"During the battle we carried all the water for our big family from a hydrant in the yard at house now owned by Althedore Bushman. This work was done at night and usually Rebels carried for us all the water we needed.

"On the night of July third we were aroused by some soldiers who asked to be allowed to go in the shop where father made coffins. They said Gen. Barksdale had been killed and they wanted to make a coffin for him. Mother told them that if they went into the shop and made a light the house would be a target. She told them there was plenty of wood outside in the yard and they could help themselves to as much of it as they wanted, and should go to a shop down in the town. They agreed to do this, and helping themselves to some wood went to the shop of Daniel Culp near the Court House. They began the coffin that night but the retreat was ordered before it was finished. This coffin was finished later and Jennie Wade was buried in it when first interred.

"As soon as the retreat began the churches and other places in town were used as hospitals. On the morning of July 4th William K. Gallagher was sent for to come to the Presbyterian Church. He went but the soldier said he was not the man he wanted. Mr. Gallagher suggested that perhaps the name was Garlach and the wounded man assenting, word was sent to our house. It was a Mr. Goodspeed whom father had entertained the evening before the battle. Mother went up to the church as soon as word came, saw the soldier and took him something to eat every day until he was moved to the general hospital. Until this hospital was closed in the fall mother sent out things to him and other soldiers there to eat.

"Adjutant Roberts of the 17th Maine was wounded out near the Trostle farm and had a leg amputated there. He got some one to take him from the Trostle farm to another point and on the 4th or 5th he was brought to our house and we took care of him until his father came and he was able to be removed to his home in Maine. He frequently visits this place and these days [illegible] with great interest."

ACHED IN EVERY BONE.

Chicago Society Woman Who Was So Sick She Could Not Sleep or Eat, Cured by Doan's Kidney Pills.

When a woman's kidneys go wrong, her back gives out and every little task becomes a burden. She is tired, nervous, sleepless, run down—suffers daily from backache, headaches, dizzy spells, and bearing-down pains.

Don't worry over imagined "female troubles." Cure the kidneys and you will be well. Read how to find the cure.

Marion Knight, of 33 N. Ashland Ave., Chicago, Ill., member of the Chicago Federation of Musicians and a well-known club woman, says: "This winter when I started to use Doan's Kidney Pills I ached in every bone and had intense pains in the kidneys and pelvic organs. The urine was thick and cloudy, and I could barely eat enough to live. I felt a change for the better within a week. The second week I began eating heartily. I began to improve generally, and before seven weeks had passed I was well. I had spent hundreds of dollars for medicine that did not help me, but $6 worth of Doan's Kidney Pills restored me to perfect health."

A FREE TRIAL of this great kidney medicine which cured Miss Knight will be mailed on application to any part of the United States. Address Foster-Milburn Co., Buffalo, N. Y. Sold by all dealers; price, fifty cents per box.

No newspaper in Adams county has ever used quality of paper on which Compiler is now printed.

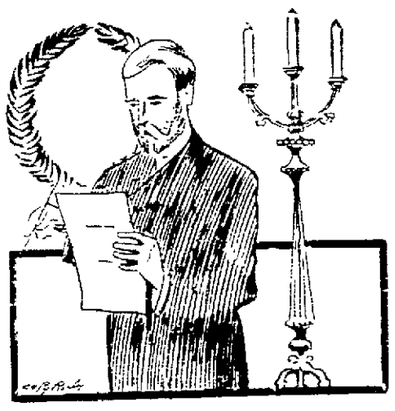

A MESSAGE

Requesting our services will receive immediate attention.

Notify us by telephone or otherwise and without delay we will take charge.

Undertaking and Embalming

Has been made a special study and the most improved methods are in use.

Funerals Conducted

By us are marked by smoothness and perfection of detail, and the use of first-class appointments.

H. B. BENDER

Gettysburg, Pa.

WANTED

Clean, Large Size

Cotton Rags.

2 1-2 Cents Per Lb.

Paid at the

ENGLE FURNITURE FACTORY

NOTICE OF APPLICATION FOR CHARTER

NOTICE is hereby given that an application will be made to the Court of Common Pleas of Adams County on the 28TH DAY OF AUGUST, 1905, at 10 o'clock a. m., under the provision of the Corporation Act of 1874 and its supplements, for a charter for an intended corporation to be called the Alpha Tau Omega Chapter House Association of Gettysburg, Pa., the character and object of which are to promote and stimulate social intercourse and a spirit of fraternity amongst its members; to form and stimulate literary and musical culture and to furnish entertainment in the furtherance thereof; to provide, furnish and maintain suitable quarters for said purposes; and for these purposes to have, possess and enjoy all the rights, benefits and privileges conferred by the said act and the supplements thereto. The proposed charter is now on file in the prothonotary's office.

WM. M'SHERRY,
July 1905. Solicitor.

Executor's Sale
OF REAL ESTATE

ON SATURDAY, AUG. 26, 1905, the undersigned, executor of the estate of Geo. W. Lauver, deceased, will sell on the premises the following described real estate situate in Franklin township, Adams county, Pa., one mile west of Cashtown, adjoining lands of Wm. Lauver, Washington Lauver, Harry Deardorff, Shank Heirs and others, containing 9 acres more or less, improved with a 1½ story log house, new bank barn, hog pen, chicken house and other outbuildings. The land is in a good state of cultivation having all recently been limed, a fine young apple orchard in bearing condition and other fruits of all kinds. The fences are all in good condition; an elegant spring of water at the buildings, about 10 acres of this tract is in chestnut and rock oak timber. Any person wishing to view the property can call on the undersigned executor, residing in Cashtown. Sale to commence at 2 o'clock p. m. when terms and conditions will be made known by

H. L. BREAM,
Executor.

At the same time and place I will also sell [illegible] acres more or less of mil[illegible]

H. L. BREAM,
a 2 td Executor.

Public Sale
OF LARGE FARM AND STORE STAND

ON FRIDAY, SEPT. 1, 1905, the undersigned, assignee in trust for the benefit of creditors of Jacob Smith, of Tyrone township, Adams county, Pa., will sell at public sale on the premises, the following valuable real estate:

All that tract of land situate in said Tyrone township, about one mile east of Heidlersburg on road leading to East Berlin, also on road leading from New Chester to Carlisle about four miles north of New Chester adjoining lands of J. F. Houck, heirs of Peter Gise, Jacob Zepp, W. W. Hafer, Ellen Slaybaugh, L. T. Stallsmith and others containing 358 acres and 144 perches more or less, with sufficient timber and meadow, improved with a two story brick dwelling house, bank barn, wagon shed, new hog stable, also a 1½ story tenant house and stable and other necessary outbuildings, there are three good wells of water on the farm, one at farm house, one at barn and one at tenant house, there are two apple orchards, one at farm buildings and one at tenant house, convenient to churches, schools, stores and creamery. About 125 acres of timber land on this farm has recently been cut off by saw mills, and this would make an excellent stock farm and has been known as the "Harmony Farm." It will be offered separate and as a whole and will be sold to the best interests of the estate.

Also a lot of ground in Heidlersburg, fronting on Center Square and Menallen street, and bounded on south by lot of Jacob Brame and on west by an alley, containing ¼ of an acre more or less, improved with a two story brick dwelling house, 1½ story frame store house, new frame stable, blacksmith shop, hog stable, and other outbuildings, well of water and fruit trees. This is a desirable location for a store and blacksmith shop. For further particulars call on the undersigned living near; Sale to begin at 1 o'clock p. m., when terms will be given by

GEO. MECKLEY,
a 2 td Assignee.

PRIVATE SALE.

THE residence of the late I. A. Trostle, deceased, located on Carlisle street, near Lincoln avenue, Borough of Gettysburg. The lot is 66x180 feet, house contains 9 rooms and bath room, large out kitchen, stable, and other improvements. Will be sold on easy terms. Apply to

WM. HERSH,
J. L. KENDLEHART,
a 9 tf Attys. for Heirs.

Good old Compiler is the best newspaper in Adams County.

Public Sale
OF REAL AND PERSONAL PROPERTY

ON SATURDAY, AUG. 26, 1905, the undersigned, executrix of James J. Staley, deceased, in pursuance of an order of the Orphan's Court will offer at public sale on the premises, the following valuable real estate:

No. 1. A TRACT OF LAND situate in Butler township, on road leading from Gettysburg road to Bender's Church, adjoining lands of Mrs. Eliza A. Warren, tract No. 2, Jacob Maus, Chas. Yeagy, and Amos Lough, containing 70 acres more or less, 7 acres of same being good heavy timber, balance is in a good state of cultivation, with good fences and good springs at either end of farm and would make a good stock farm.

No. 2. A TRACT OF LAND in same township, adjoining lands of Daniel Wagner, Eliza A. Warren, heirs of Jacob Deatrick and Hoar, containing 60 acres more or less, improved with a two story brick house, with a two story weatherboarded addition, bank barn, wagon shed, hog pen, chicken house, a good well of water at the house, good spring of water in field. Place is well improved with fences and is in a good state of cultivation. School house within a quarter of a mile and farm is convenient to churches, mills, stores, &c.

5 acres of Mountain Land in Menallen township, about one and a half miles above Bendersville, on Wenksville road, easy of access.

Also following personal property: Sleigh, wagon and hay carriages, corn fork and manure boards, mower, 2 forks, set of front gears, saddle, crow bar, tool chest and tools, half bushel, grain cradle and saw, steelyards, mattock and wedges, log chain, ladder and boards, hay by the ton and many other articles. Sale to begin at 1 o'clock p. m., when terms will be made known by

JULIA A. STALEY,
a 2 td Executrix.

ALSO at same time I will sell two COWS and three head of young cattles.

JULIA A. STALEY.

CHAIR CANEING

When You Want Your Chairs Re-Seated Send Them To

G. B. STERNER

Cor. Chambersburg and Franklin Streets.

STIEFF PIANOS

WE INVITE the public to call and see our fine Stieff Pianos, as well as other makes we handle, before buying elsewhere. When you buy from us you are dealing direct with the manufacturer, and one who has been building pianos for 64 years. Our prices range from $150.00 up. Our terms as low as $10.00 down and $1.00 per week. Give us a call.

CHAS. M. STIEFF

48 York Street.

G. E. SPANGLER, Factory Representative.

THE balance of our Summer Suiting must go and we are offering them at bargains.

J. D. Lippy.
j5.tf Tailor.

To close out the remainder of our choice mixed suitings we are making a big cut.

J. D. Lippy.
j5.tf Tailor.

PROFESSIONAL CARDS.

Chas. B. Stouffer, D. D. S.
DENIST, GETTYSBURG, PA.
OFFICE second-floor of Star and Sentinel Building
May 3, 1892. tf

John D. Keith.
ATTORNEY-AT-LAW, GETTYSBURG, PA.
Office Masonic Building, Centre Square.

S. S. Neely,
ATTORNEY AT LAW, GETTYSBURG, PA.
Office in Star and Sentinel Building, second floor, Baltimore street, over Cash Store.
Oct. 8, '92, tf

C. W. Stoner,
ATTORNEY AT LAW, GETTYSBURG, PA.
Office in Masonic Building, Centre Square.
Oct. 25, 1892, tf

Charles E. Stable,
ATTORNEY AT LAW GETTYSBURG, PA.
Office on Baltimore st., next door to the COMPILER Building. All legal business entrusted to him will receive prompt and careful attention.

REMOVED.
WM. MCCLEAN, Late Pres. Judge. WM. ARCH. MCCLEAN,
Wm. & Wm. Arch. McClean,
ATTORNEYS AT LAW, GETTYSBURG, PA.
Law offices removed to COMPILER building, Baltimore street, a few doors above Court House on opposite side of street.

J. L. Williams,
ATTORNEY AT LAW, GETTYSBURG, PA.
Collections and all legal business promptly attended to. Office on Baltimore street, first square in Spangler building.

J. L. Kendlehart,
ATTORNEY-AT-LAW,
Lately practicing in Philadelphia, has removed to Gettysburg and resumed practice in the several Courts of Adams county. Office on Baltimore street, opposite the Court-house, in the rooms recently occupied by Hon. S. McC. Swope. All legal business promptly and carefully attended to. Jan 29, 1895 tf

Wm. McSherry, Jr.,
ATTORNEY-AT-LAW, GETTYSBURG, Adams Co., Pa.
Will carefully and promptly attend to all legal business entrusted to him. Office opposite the Court-house. Dec 5 1894 tf

G. J. Benner,
ATTORNEY-AT-LAW, Office in Warner Building, Baltimore street. Dec 16 1890 tf

J. L. Butt,
ATTORNEY-AT-LAW, GETTYSBURG, PA.
Collections and all legal business promptly attended to. Office on Baltimore street, second floor of Spangler Building. Feb 5, '95, tf

JOHN R. M'PHERSON. DONALD P. M'PHERSON
McPherson & McPherson,
ATTORNEYS AT LAW, GETTYSBURG, PA.
Office second-floor Star and Sentinel Building. Will promptly attend to all legal business entrusted to them. Feb. 11, '96 tf.

Wm. Hersh.
ATTORNEY AT LAW, GETTYSBURG, PA.
Will carefully and promptly attend to all legal business entrusted to him. Office on Baltimore street, opposite the Court-house.
Sept. 19, 1893, tf.

CALIFORNIA

Do you want to live where the climate is mild the year round—where labor is never oppressed by stress of weather, and where animal vitality is never lost by mere conflict with cold?

Do you want to live in a region where the resources are more varied than in any other equal area in the world, where the division of great ranches affords a fine opportunity to get a small farm that will assure you a competence?

Do you want to live where, with a minimum of labor, you can grow profitable crops of grapes and small fruit, oranges, lemons, olives, prunes and almonds, alfalfa and grain, where crops are sure, business is good and capital easily finds profitable investment?

Then go to California, where both health and opportunity await your coming.

The Chicago, Union Pacific and North-Western Line

is the most direct route to the Pacific Coast, and there are two fast through trains daily via this line, over the famous double-track railway between Chicago and the Missouri River.

Special low round-trip rates are in effect via this line throughout the summer to various Pacific Coast points, and colonist low rate one-way tickets will be on sale during September and October, which give an unusual chance for settlers to make the trip at a minimum of expense.

Daily and personally conducted excursions are operated through to San Francisco, Los Angeles, and Portland without change, on which a double berth in a Pullman tourist sleeping car from Chicago costs only $7.00, via the

Chicago & North-Western, Union Pacific and Southern Pacific Railways.

FILL IN THIS COUPON AND MAIL IT TO-DAY.

W. B. KNISKERN,
P. T. M. C. & N.-W. Ry., Chicago, Ill.
Please mail free to my address, California booklets, maps and full particulars concerning rates and train service.

NW284

NEWSPAPERARCHIVE®
NEWSPAPERARCHIVE®

SOCIAL AND PERSONAL

—The G. A. Band is camping at Reck's.

—Mrs. Samuel Hartzell is visiting in Harrisburg.

—The day current of electricity was started on Wednesday last.

—Lewis Kumerant visited Baltimore last week.

—Mrs. Anna Hankey is spending some time in Atlantic City.

—Jacob Frommeyer is spending a few weeks in Brooklyn, N. Y.

—Mr. and Mrs. Harry E. Rupp spent last Saturday in Chambersburg.

—Miss Anna Prosser spent a short time last week in Williamsport, Md.

—Mrs. Sallie McCullough spent last week in Carlisle with her son Walter.

—Mrs. Evaline Holtzworth and Mrs. Jacob Ramer and daughter Nellie are visiting in Chambersburg.

—Mr. and Mrs. C. W. Stoner, spent several days in East Berlin, last week.

—Wm. Hersh, Esq., made a business trip to Trenton, N. J., last week.

—The private school of Miss Luella McAllister will open on Monday, Sept. 4th.

—Mrs. Leah Snitzer has returned from her vacation trip to Atlantic City.

—John H. Tate returned to Harrisburg last week after visiting relatives here.

—Mrs. G. W. Weaver in visiting friends in Manchester and Westminster, Md.

—Mrs. Fannie Walter and daughter Cornelia will leave to-day for a long trip abroad.

—There will be a festival on lawn in front of G. A. R. Hall Thursday evening of next week.

—Dr. John A. Himes is visiting his daughter, Mrs. J. F. Sebach, Mahonoy City.

—Geo. Crawford of Philadelphia is visiting his sisters Miss Sallie and Mrs. Krauth.

—Geo. Myers and wife of Washington are visiting former's sister, Miss Mary Myers.

—John F. Bennett and daughter of Dayton, Ohio, are visiting John Bennett and family at Seven Stars.

—W. C. Sheely, Esq., with two daughters spent several days last week at Atlantic City, returning on Monday.

—Rev. and Mrs. S. F. Tholan of Ambler were guests last week of Mr. and Mrs. J. D. Lippy.

—Miss Harriet Bridges, of Cleveland, is visiting Mr. and and Mrs F. Mark Bream.

—Mrs. Ida Stevenson and daughter, of Baltimore, were guests of Dr. J. W. C. O'Neal during past week.

—Leo Colori has returned to Pittsburg, where he is employed in a dental laboratory.

—Miss Mary Linn, who has been visiting her aunt, Mrs. J. L. Butt, will leave tomorrow for her home in Salisbury, N. C.

—Miss Cassandra McClellan, of York, has been the guest of her cousin, Miss Bessie Baugher, during past week.

—Mr. and Mrs. I. H. Butt, and brother Joseph Butt, of South Hadley Falls, Mass., are visiting Wm. Butt and family near town.

—Joseph Eckenrode, wife and child came here on a driving trip from Harrisburg, visiting his father, Dr. Eckenrode.

—John Weidlich, mail clerk on the Reading R. R., and who has lived here for the past seven years, has been transferred to run from Carlisle to Hagerstown and will move to latter place this week.

—Misses Pauline and Margaret Eckenrode, daughters of Mr. and Mrs. Wm. Eckenrode, of York, have been the guests of their aunt, Mrs. Gowen, during the past two weeks.

—Aunt Fannie Gowen has raised the largest cabbage we have heard of this year, measuring 36 inches around.

—The valuable parrot of F. Mark Bream, which had been flying about for three days, was caught Monday morning.

—D. B. Alleman, Editor of Adams County Independent, has been confined to his bed with nervous dyspepsia.

—Mr. and Mrs. Robert Miller and family, Mr. and Mrs. J. I. Mumper and family and Mr. and Mrs John Sheads and family went into camp this week along Marsh Creek west of Greenmount.

—Mrs. W. D. Koontz and children of Everett, Bedford Co., are visiting her father John Hull and other relatives throughout county.

—Miss Theresa Orner of Pittsburg and Miss Elizabeth Hoppe of Brooklyn, N. Y., returned home after spending some time at the home of F. N. Frommeyer.

—J. Louis Sowers and wife visited friends in New Oxford last week.

—In our last issue was given a true story of a den of snakes, but it was not discovered on a Sunday but on a Tuesday when E. N. Hoffman, Emory Tuckey and Miss Alice Beamer were picking huckleberries.

—Our Cumberland township friend, Newton M. Horner, Esq., laid on our table some large specimens of the summer rambo apple of fine flavor.

—Mrs. George Larer and daughter Miss Grace and Miss Marion Vandegrift of Bensalem, Pa., are visiting the Misses Scott on East Middle street.

—Mr. and Mrs. Isaac Howe of Gettysburg Rural Route 12 had as their guests last week Mr. and Mrs. Charles E. Howe of Waynesboro, Mr. and Mrs. John H. Bupp and daughter of Philadelphia, Miss Sarah Howe and Oscar Howe of York Springs and Mr. and Mrs. F. B. Reary and daughter of York.

Shippensburg State Normal School.

Every young person who expects to teach should receive a Normal training. No better Normal school in which to secure this training can be found than the Shippensburg State Normal School. The state pays the tuition of every student over 17 years of age who is preparing to teach. The Fall Term is the best time to begin a Normal course. This term commences the first Monday in September and continues fifteen weeks. An illustrated catalogue of the school can be obtained free by addressing Dr. G. M. D. Eckels, Principal, Shippensburg, Pa. 1 t

LARD's Wool Batting in one, two and three lb. bats, 85c. per lb. at
a23-3t G. W. Weaver & Son's.

Bitten by Copperhead.

Samuel Bishop of Hamiltonban township while getting corn out of his crib last week was bitten on finger by a copperhead snake three feet long. The snake was killed. Dr. Trout was called in and Mr. Bishop is recovering from bite.

THE MARKETS.

Prices at the Gettysburg warehouses, corrected weekly by J. Geo. Wolf's Sons.

Good Dry New Wheat	$ 75
Damp Wheat	60 to 75
New Corn	60
New Rye	50
New Oats	25 to 30

RETAIL PRICES.

Wheat Bran	1 00 per 100
Corn and Oats chop	1 00
Flour	4 80 " bbl
Western Flour	6 00 " "
Western Oats	40 " bu
Corn	68
Wheat	80 " "
Middlings	1 25 per 100
Timothy Hay	60 per 100
Rye Chop	1 40 per 100
Baled Straw	50 per 100
Baled Shavings	35 per bale

Produce at Wholesale.

Butter firm, good demand, 17 to 18 cts., in print; eggs market firm, 19; live fowls 6½c. market firm calves, 5 to 5½ cts.; Spring chickens 11 cts, young guineas 60 cts a pair.

Produce at Retail.

Eggs—20 cents per dozen.
Butter—20 cents a pound.

PISO'S CURE FOR
CURES WHERE ALL ELSE FAILS
Best Cough Syrup. Tastes Good. Use in time. Sold by druggists.
CONSUMPTION
25 CTS 25 CTS

Columbia College

School of Business, Shorthand, Typewriting, Bookkeeping, Penmanship and Telegraphy. All graduates placed in good positions. Catalogue and new illustrated Journal Free. Write us a postal. S. M. Funk, M. Accts., President, Hagerstown, Md.

Absolutely Harmless. Cures on the Spot.
BROMO-PEPSIN
"Note the Word Pepsin"
CURES Headache, Sleeplessness, Indigestion, and Nervousness
All Druggists 10c., 25c and 50c
For sale by the People's Drug Store.

WANTED—Man of intelligence and character. Splendid opportunity for success as representative of the
MASSACHUSETTS MUTUAL LIFE INSURANCE COMPANY
Policies easiest to sell because safest and best. Annual Dividends to the Insured. Organized 1851. The personal aid we extend will make the work easy. Write to-day.
1201 Chestnut Street, Philadelphia, Pa.

PUBLIC SALE
—OF—
LUMBER, SLAB AND CORD WOOD.

ON FRIDAY, SEPTEMBR 1st, 1905. On the wood lot recently purchased from Mrs. Robert Currens, in Cumberland township, along the Mill road, about 2½ miles from Gettysburg, the following:—

85,000 FEET OF SOLID OAK BOARDS, planks and scantling, all full edged, 1,000 feet of 2x4, 3x4 and 4x4 from 8 to 16 feet long, about 50 cords of oak and hickory slab wood from 12 to 14 inches, some 16 inches long, 15 acres of uncut tops, also Standing timber, oak and hickory, in lots to suit purchasers, 100 Posts, 50 cords of cord wood with no brails, tree tops, chips, chucks, sawdust, ashes, Lumberman's shanty, mill roof, &c.

The tract of land, 15 ACRES, will also be offered for sale.

☞ Sale to commence at 1 o'clock, p. m sharp. A credit of 3 months will be given to purchasers giving their notes with approved security. All sums of $5 and under cash. Positively no lumber to be removed until sale is over.

N. H. MUSSELMAN.
James M. Caldwell, Auct.
P. A. Miller, Clerk. a23 t d

A GUARANTEED CURE FOR PILES

Itching, Blind, Bleeding, or Protruding Piles. Druggists refund money if PAZO OINTMENT fails to cure any case, no matter of how long standing, in 6 to 14 days. First application gives ease and rest. 50c. If your druggist hasn't it send 50c in stamps and it will be forwarded post paid by Paris Medicine Co., St. Louis, Mo. a 24 4t

Ayer's

This falling of your hair! Stop it, or you will soon be bald. Give your hair some Ayer's Hair Vigor. The falling will stop, the hair will

Hair Vigor

grow, and the scalp will be clean and healthy. Why be satisfied with poor hair when you can make it rich?

"My hair nearly all came out. I then tried Ayer's Hair Vigor, and only one bottle stopped the falling. New hair came in real thick and just a little curly."—MRS. L. M. SMITH, Saratoga, N. Y.

$1.00 a bottle. All druggists. J. C. AYER CO., Lowell, Mass.

for

Thick Hair

ANNOUNCEMENTS.

FOR SHERIFF.
JOHN J. ADAMS
Of Conowago Township.
Urged by friends I most humbly submit my name as a candidate for the office of Sheriff of Adams county, subject to the decision of the Democratic County Convention.

FOR SHERIFF.
HARRY M. KELLER
of Arendtsville Borough.
Subject to the decision of the next Democratic County Convention.

FOR SHERIFF.
P. P. EISENHART
of East Berlin Borough.
Subject to the decision of the next Democratic County Convention.

FOR COUNTY TREASURER.
PHILIP HOFFMAN
of Gettysburg.
Subject to decision of the next Democratic County Convention.

FOR COUNTY TREASURER.
JACOB G. SLONAKER
of Gettysburg.
Subject to decision of the next Democratic County Convention.

FOR COUNTY TREASURER.
CHAS. B. DOUGHERTY.
Of Gettysburg.
Subject to decision of the next Democratic County Convention.

FOR COUNTY COMMISSIONER.
JOHN C. GROUP
of Huntington township.
Subject to decision of the next Democratic County Convention.

FOR COUNTY COMMISSIONER.
ISAAC PECHER
of Liberty township.
Subject to the decision of the next Democratic County Convention.

FOR COUNTY COMMISSIONER.
FRANK T. MANAHAN
of Highland township.
Subject to the decision of the next Democratic County Convention.

FOR COUNTY COMMISSIONER.
ALEX. H. REBERT
of Union township.
Subject to the decision of the next Democratic County Convention.

FOR COUNTY COMMISSIONER.
D. DICKS SCHRIVER
of Straban township.
Subject to the decision of the next Democratic County Convention.

FOR COUNTY COMMISSIONER.
N. B. SPRENKLE
of East Berlin Bor.
Subject to the decision of the next Democratic County Convention.

FOR DIRECTOR OF THE POOR.
DAVID A. CONOVER
of Straban township.
Subject to the decision of the next Democratic County Convention.

FOR DIRECTOR OF THE POOR.
JACOB GOODENBERGER
of Berwick township.
Subject to the decision of the next Democratic County Convention.

FOR REGISTER AND RECORDER.
J. FRANK CARBAUGH,
of Franklin Twp.
Subject to the decision of the next Democratic County Convention.

FOR REGISTER AND RECORDER.
JACOB A. APPLER
of Mountjoy township.
Subject to the decision of the next Democratic County Convention.

FOR REGISTER AND RECORDER.
D. F. STEFFY
of New Oxford.
Subject to the decision of the next Democratic County Convention.

FOR REGISTER AND RECORDER.
E. L. ECKERT
of Oxford Township.
Subject to the decision of the next Democratic County Convention.

FOR CLERK OF COURTS.
W. F. GILLILAND
of Cumberland township.
Subject to the decision of the next Democratic County Convention.

FOR DISTRICT ATTORNEY.
EDWARD A. WEAVER
of Gettysburg.
Subject to the decision of the next Democratic County Convention.

Having been asked by a number of prominent Democrats, I have determined to be a candidate for office of District Attorney, subject to the decision of the Democratic County Convention, and if I am nominated I will not spend or allow any one to spend for me one cent to influence any votes in my behalf and I will spend in the campaign only what may be necessary for my traveling expenses and the usual assessment laid by the County Committee.

S. S. NEELY.

THE OLDEST AND BEST INSTITUTION FOR OBTAINING A BUSINESS EDUCATION. WE HAVE SUCCESSFULLY PREPARED THOUSANDS OF YOUNG MEN FOR THE ACTIVE DUTIES OF LIFE. FOR CIRCULARS ADDRESS, DUFF'S COLLEGE, PITTSBURG, PA.

HIGH grade odorless steam dressed Geese AAAA Feathers, in one, two and three lb. sacks at 65 cts. per lb. AA Feathers 55 cts., at G. W. Weaver & Son's. a23-3t

G. W. WEAVER & SON
THE LEADERS
FRIDAY, AUGUST 25
The Last Friday in the Month
The Last Friday in this Season

The new Fall Goods have already begun to arrive and are put on sale as fast as they come. There are a great many little lots of Rummage and Remnants of the passing season that must be cleaned up right away to make room and get money, and while we cannot mention but a small part of the many bargains in this clean up---as many of the lots are small---let the few mentioned show what we will do all over the store.

SILKS

We will give an unusual opportunity for bargains, both in black and fancy suit lengths, we name a few:

1 pc. **Black Messaline,** a beautiful soft satin finished all silk fabric, very popular, 21 inches wide, worth 85 cts., Bargain Friday **65c.**

1 pc. 19 in. **Black Peau de Cygne,** a soft twill weave with rich lustre, elegant wearing, worth 65 cts., Bargain Friday **50c.**

1 pc. 27 in. **Black Peau de Cygne,** beautiful finish and good weight, worth $1.00, Bargain Friday **78c.**

1 pc. 20 in. **Black Barthea,** a rich silk with elegant wearing qualities for ladies with plain tastes, either for waists or dresses, worth 75 cts., Bargain Friday **55c.**

1 pc. 20 in. **Satin Brilliant,** a very neat weave similar to Barthea or Armure with a more lustrous finish, elegant for service and rich in appearance, worth 85 cts., Bargain Friday **63c.**

1 pc. 22 in. **Black Brocade Satin Stripe,** suitable for separate waist or separate skirt, elegant weight, worth $1.00, Bargain Friday **63c.**

1 pc. 20 in. **Black Neat Figured Taffeta,** elegant for shirt waist suit, or separate waist, worth 75 cts., Bargain Friday **55c.**

2 pcs. 24 in. **Black Satin Duchess,** superb quality, worth $1.00, Bargain Friday **75c.**

Rummage Ends from 3 to 10 yds. in various weaves and kinds of Black Silks, will be marked at a very tempting price for Bargain Friday.

Colored Dress and Waist Silks

4 pcs. 24 in. **Dark Colored Satin Foulards** ranging in length from 9 yds. to 20) worth 85 cts. and $1.00 per yd. Bargain Friday **39c.**

6 or 8 pcs. 19 in **Fancy Colored Shirt Waist Suit Silks** ranging in length from 10 to 13 yds.) worth from 75 cts. to $1.00 per yd., Bargain Friday **50c.**

10 to 12 pcs. 19 in. **Fancy Shirt Waist Suit Silks** in full dress lengths, elegant styles, variety of colors, ranging in regular price from 59 cts. to $1.00, Bargain Friday **1-4 off.**

Remnants and Rummage of Colored Silks in great variety, many at half price.

Rummage in Wool Dress Goods

We will go over our stock on day before Bargain Friday, and cut out all broken pieces left from the great markdown sale of July, and mark them at quick selling prices, an opportunity seldom to be had at the beginning of the season.

Rummage Ready-to-wear Goods

About 25 **Wool Dress Skirts,** were $3.75 up to $7.00, Bargain Friday **$2 50 to $5.00.**

Balance of **Tailor Made Suits,** from spring season will be offered Bargain Friday **1-2 price.**

A few **Suits** left from last fall, were $12 to $25, will be offered for a choice on Bargain Friday **$5.**

Every **Dress Skirt** in the store, not marked at a less price, will be offered Bargain Friday **1-4 off.**

A lot last season's **Rain Coats,** just the thing for everyday wear for those exposed to all kinds of weather, were $10, $12, $16. choice on Bargain Friday **$5.**

Silk Wash Shirt Waist Suits Bargain Friday **1-2 price.**

About 25 **Cotton Dress Skirts,** white and linen color, Bargain Friday **1-2.**

Note.—In consequence of these heavy cut prices, we cannot make free alterations.

One little lot of **Children's Wash Dresses,** were 50 cts. up to $1.50, Bargain Friday **39c.**

Ladies' White Waists, entire balance of stock Bargain Friday **1-2 price.**

White Lawn Kimonas, Bargain Friday **1-2 p.**

Little lot Muslin Underwear, Gloves, Skirts, Drawers and Corset Covers, Bargain Fri. **1-3 off.**

Swiss Baby Caps and Children's Hats, a nice assortment yet for Bargain Fri. **1-2 price.**

A lot of **Corsets,** not all sizes of any one kind, but all of the $1 and $1.25 styles, Bargain Fri. **39c**

1 lot **Boys' Shirt Waists** and a few Blouses (not all sizes) were 50 cts, Bargain Friday **19c.**

1 lot of **Ladies' Wrappers,** not quite all sizes, were $1, Bargain Friday **69c.**

1 lot of **Colored Petticoats,** elegantly made, were $1 up, Bargain Friday **69c.**

Center Counter Rummage

In order to clean up little lots of all kinds of fancy goods we will put a half price and less on

Rummage of Belts	Rummage of Gloves
Rummage of Collars	Rummage of Lace Remnants
Rummage of Ribbon Remnants	Rummage of Purses and Bags
Rummage of Embroidery Remnants	Rummage of all kinds

Bargain Friday **1-2 price.**

Fancy Goods

About 40 **Fancy Pillow Tops,** were from 25 to 50 cts., only one of the kind left, Bargain Fri. **9c.**

Rummage in **Linen Bureau and Stand Scarfs** stamped or plain, Bargain Friday **1-2 price.**

About 50 prs. **Lace Curtains,** two to five prs. of a kind, were $1.50, $2 to $4, will be sold Bargain Friday at **1-4 off.**

Odds and ends **Heavy Portieres,** only one pr. of a color or kind. Bargain Friday **1-4 off.**

Entire stock of **Worsted Rugs,** all sizes, Bargain Friday **1-4 off.**

Bargains For Men

About 10 doz. **Balbriggan Shirts and Drawers,** the 25c. kind, not all sizes but a fair assortment, Bargain Friday **17c.**

About 10 doz. **Men's Fancy Negligee Shirts,** all sizes nearly in variety of pattern, but not all sizes in any one style were $1 and 75c., Bargain Friday **50c.**

10 doz. **Men's Fancy Negligee Shirts,** were 50c., not all sizes of any one kind, Bargain Fri. **39c.**

1 lot **Bachelor Suspenders,** fastens to the trousers without buttons. Do you need them? Bargain Friday **35c.**

1 lot **Men's Fancy Hose,** ass'd colors and sizes, the 25c. kind for Bargain Friday **17c.**

In consequence of the heavy advance in price of Indigo Prints—we will be compelled to advance the same 6¼c.—in order to give our customers an opportunity to save the difference in price—we will continue to sell them on Bargain Friday **5c.**

10 pcs. 4-4 **Bleached Muslin,** worth all of 8c., Bargain Friday **7c.**

1 bale **Heavy Brown Muslin,** value 8c. at present price of cotton, Bargain Friday **6 1-4c.**

1 case Heavy Quality **Apron Ginghams,** in checks, value 6½c., Bargain Friday **4c.**

15 pcs. Fine Quality **Fancy Silkaline,** the 12½c. quality from our stock, Bargain Friday **8c.**

NEWSPAPERARCHIVE®

Gettysburg Compiler

WM. ARCH. McCLEAN, Editor Manager

Year - - - - - - $1.50

Gettysburg, Pa., Wednesday, Aug. 23 1905

DEMOCRATIC STATE TICKET

FOR STATE TREASURER
WILLIAM H. BERRY
of Chester.

FOR SUPERIOR COURT JUDGE
JOHN B. HEAD
of Greensburg.

FOR SUPREME COURT JUDGE
JOHN STEWART
of Chambersburg.

ON second page will be found a story of the battle by a citizen of Gettysburg, giving wonderful experiences. These sketches present a glimpse of the things endured by our people during those days. A series of sketches of similar character is proposed to be given by COMPILER from time to time.

SURPRISE PARTY, PERSONALS

Iron Springs, Aug. 21.—A surprise party was given at the home of Mrs. Mahala Watson on Thursday Aug. 10 in honor of her 6th birthday. The following children were present: Eliza Wetzel from Gettysburg. Alice Musselman from Fairfield, Annie Sanders from near Fairfield, Maggie Sanders from Iron Springs; the following grandchildren: Ellie Sanders, Zachariah Sanders, Bessie Sanders, Henry Sanders, Genevieve Sanders and Homer Sanders from Fairfield, Calvin Musselman, Leonard Musselman from Fairfield, Cora Martin from Fountain Dale, Luella Watson from Gettysburg, one great-grandchild Glenn Martin from Fountaindale and one son-in-law John Sanders from near Fairfield. Outside parties were as follows: Mary Stem from Fountain Dale, Eliza Sanders and children, Clifford, Helen and Agatha from Iron Springs. After spending some time together and partaking of the good things of life all departed to their homes wishing Mrs. Watson many more happy birthdays.

Sheriff Basehoar and wife from Gettysburg dined with D. R. McCleaf on Sunday the 13th.

Miss Grace Currens from Rouzerville, Franklin county, was a recent guest of Miss Grace McCleaf.

Miss Ida Sheads from Gettysburg is spending some time with the family of J. E. Kissinger.

John Dick, Jr., and wife made a trip to Luray Cave recently.

Wm. Rensel showed me a tomato lately measuring 20 inches in circumference and weighing 2 1-4 pounds. Who can beat it?

J. E. Kissinger and little daughter Mary were on a visit to Baltimore, Md., last week.

Misses Ada and Bessie Shriner were circulating among friends through this section on last Sunday.

There will be preaching at Fairfield Station on Sunday evening Aug. 27 at 7:30 o'clock by Rev. Martin. W. H.

SHIPPING PEACHES TO MARKET

Arendtsville. Aug. 21.—Messrs. James O. and Geo. E. Hoffman, J. F. Taylor, Andrew Kane, H. M. Keller and E. F. Hartman are busy shipping their large crop of peaches to the city market.

In my items last week the date of Rev. T. C. Hesson's Harvest Home service appeared August 20, it should have been the 27, inst.

The District S. School Convention held here last Friday drew a large audience.

Last Saturday the house and lot of Henry F. Miller, dec'd in this place was sold to David Nary for $600 and his small farm of 17 acres in Butler twp. for $1350 to E. C. Eckenrode of Gettysburg.

Dr. Wm. E. Wolff and wife spent several days at Atlantic City last week.

Miss P. M. Stalnsmith and two children of Roanoke, Va., spent a few weeks at the home of her father R. B. Myers at the Arendtsville Roller Mills.

Mrs. Gernmyer and son of Carlisle are spending a few weeks at the home of Lizzie J. Hoffman.

Mrs. Annie H. Lady and daughter Mary of Harrisburg are visiting at Hiram C. Lady's near this place.

Miss Ida Byers of Waynesboro, Emory Beecher of Altoona, Edward Miller of Chambersburg and Wm. Colley of York are visiting here.

Visit of Reading Fire Co.

The Liberty Fire Company, of Reading, have been making an annual trip for a number of years. This year a three days trip will be taken to Harrisburg, Gettysburg and York. They will leave Reading in full uniform on Saturday Sept. 2. On Sunday morning Sept. 3 Gettysburg will be reached. Morning and afternoon will be devoted to the battlefield. Headquarters will be at City Hotel. They will leave for York Sunday afternoon.

Get Rid of Scrofula

Bunches, eruptions, inflammations, soreness of the eyelids and ears, diseases of the bones, rickets, dyspepsia, catarrh, wasting, are only some of the troubles it causes.

It is a very active evil, making havoc of the whole system.

Hood's Sarsaparilla

Eradicates it, cures all its manifestations, and builds up the whole system.

Accept no substitute.

BUCHANAN VALLEY NEWS

THE ANNUAL PICNIC WAS A SUCCESSFUL OCCASION

Blacksnake Racer Almost Five Feet Long Killed—Visitors in the Valley.

Buchanan Valley, Aug. 21.—The pic-nic was a success although rain spoiled the evening pleasures and many were caught in it.

Many visitors remained over Sunday after the pic-nic.

John and David Sneeringer of Pittsburg were in the valley over the pic-nic among relatives.

Mr. Wm. Brady and sister Miss Mary of Altoona, Mrs. Krichten and daughter Miss Bess also little Frances Krichten were the guests of Edward Cole's family last week.

Miss Genevieve Cole came across a long black snake in the cabbage patch in the garden, her brother Raymond killed it and it measured almost five feet. It was a racer.

Mrs. Marim Weygandt and little daughter Margaret of Waynesboro and Miss Margaret Elsesser of York spend a few days as the guests of Jacob Cole's family.

David Irwin, wife, mother and sisters Misses Catharine and Laura were here for the picnic. Miss Catharine is making an extended visit to her relatives.

Miss Millie Mickley is spending a week in the valley.

Mrs. Annie Cole, who was at Hon. Francis Cole's was called home by a dispatch that her nephew Lawrence Warner, son of James Warner formerly of this place was at the point of death at her home in Blandburg.

Mrs. Nora Hopwood of York, Pa. spent a short time at her brothers John E. Brady recently.

Miss Lottie Irwin of Gettysburg spent a few days with her parents Mr. and Mrs. Samuel Irwin.

Mrs. Emma Anglemeyer and sister Mrs. Harley and daughter Miss Emma spent a day in Chambersburg last week.

Mrs. Margaret Clapsaddle Harley of York, Pa. with her two daughters Misses Emma and Mary, and son David are spending a week with William and Frank Clapsaddle.

Miss Rose Shepherd is at the home of her parents Mr. and Mrs. George Shepherd also Mrs. Maggie Tate of Philadelphia and sister Mrs. Oliver Warner and children Ruth and Janet of York.

Mr. and Mrs. Edward McCleary and daughter Mabel of Gettysburg spent Sunday with them also.

Abram Roddy and Geo. McDonnell of Kansas City paid a visit to Mrs. McDermitt and family and to John and Albert Cole's, Mr. Roddy is a son-in-law of Hon. Francis Cole.

Miss Josephine Rothman of Waynesboro is visiting Josephine Shorb her cousin.

Miss Etta Martin and friend Herbert Staley of Phila. visited at her sister's, Mrs. Albert Cole. S. C. S.

HOW VACATIONS WERE SPENT

Fairfield, Aug. 21.—Mrs. Jacob Hare has returned from a two weeks visit to relatives and friends in Atlantic City, Philadelphia, Harrisburg, Altoona and DeBois much pleased with her trip. She was accompanied by her daughter, Miss Mary, of Philadelphia, who will spent her vacation with her parents in Fairfield.

Grant Bigham and family are visiting among friends in and around Fairfield. Mr. Bigham is employed in the Signal Service Department and is located at Washington, D. C.

Harvey Gelback and wife, of Washington, are guests at present of H. L. Harbaugh.

Rev. Harry Musselman, of Newport, preached last Sunday morning and evening in the Lutheran church.

Rev. E. W. Stonebraker has returned from his vacation trip which included a visit among his former parishioners at Loysburg, also a trip to Atlantic City and the meeting of the Spritual Conference held at Mt Gretna.

The Annual G. A. R. bean soup, held by the Dixon Post of this place has been indefinitely postponed.

Emmert Hartzel and family have returned to Fairfield and have rented the McGinley house on Water Street. Mr. Hartzel's health having failed he was compelled to give up his work in Reading.

An operation for appendicitis was last week performed on Earl Hartzell son of Emmert Hartzell, by Drs. Dixon, Glenn and Trout, the result of which seems in doubt.

Big corn stalks, big tomatoes and potatoes are plentiful this year.

Not-with-standing the wet weather the potatoes which are being lifted now are in good condition and an abundant crop, there being very little rot.

The Reformed Sunday Schools, of Fairfield, Cashtown and McKnightstown will hold a reunion picnic below the Red Bridge at Orrtanna, on Thursday the 24th.

Harvest Services in the Reformed church in Fairfield next Sunday morning, Aug 27th. U. N. O.

BARN BURNS AT NIGHT.

East Berlin, Aug. 21.—On last Friday morning the bank barn on farm of Henry Sunday near this place burnt to the ground. The farm is tenanted by Bert Myers. The fire started about 3 o'clock. Mrs. Myers was awakened by a small child and saw the light at barn and aroused the family. Mr. Myers hastened to barn and found fire was coming down the hay hole and five minutes later all his stock would have been lost. He succeeded in saving all live stock except one large hog and all his machinery. The entire crop in barn was destroyed. Mr. Sunday had $1,000 insurance on barn and $250 on his share of the crop. Mr. Myers had $250 on his share of crops. There is no other explanation for fire except incendiarism.

The administrator of Mrs. Burgard sold house and lot in this place at public sale last week to Michael Burgard for $1,125.

Mrs. Henry Bubb sold her house and lot on Abbottstown street at private sale to Edward Simpson for $1,400.

A peculiar accident took place at Miller's warehouse on Saturday. Mrs. David Phillips came to town in a spring wagon with 10 bushels of wheat. As the last bag was being hoisted into the warehouse the bag opened and fell back on wagon. The horse made a jerk and that threw Mrs. Phillips out of the wagon backwards. She fell on the scales and was unconscious for some time. She was carried to the residence of Simon Walter and Dr. F. C. Wolf called in and the physician found the lady was not seriously injured. He said her heavy head of hair saved her from a broken skull. She was removed to her home the same evening.

The reservoir of the town water plant began to leak some time ago and July 25 twelve to fifteen hands went to work on same under superintendence of P. S. Weiser of York and the work will take two more weeks to finish. About 100 four-horse loads of clay have been used. The reservoir will be lined with brick. Your correspondent in charge of the pumping station has had to pump 14 hours every day, from 5.30 a. m. to 7.30 p. m. week day and Sunday to keep the pressure on the main line to town to supply the town.

The canning factory is a booming. They have canned about 25,000 cans of corn beside the tomatoes. In one day they took in 25 tons of corn. They give employment to a great many hands.

Visitors here yesterday were Mr. McCosh and wife of Hanover, Charles Moul and wife of York, Charles Bohn and Earl Sheets of Dillsburg, Mr. Houck and wife of York, John Weaver and wife of Gettysburg and Cicero W. Stoner of Gettysburg. E. L. S.

Canning Factory.

The D. E. Winebrenner Company commenced operations at the canning factory on Stratton street on last Wednesday morning. The corn was found to be excellent in quality and condition. The rumor that wagons could not deliver the corn at factory on account of streets torn up by sewer digging is without any foundation whatever. The factory can be reached by way of Water street without any difficulty whatever.

A Curved Ball.

William Sell was pitching curve balls and Merl Blocher was trying to catch the same. The place was a street in Littlestown. The result was a curved ball through a large plate glass window in Dr. C. P. Gettier's store, which cost $45.

To Cure the Sick

is the mission of the celebrated **Hostetter's Stomach Bitters,** and for fifty years it has done its work so well that not one failure has been registered against it. Sickly people everywhere have been benefited by it, many of whom have been restored to perfect health.

Hostetter's Stomach Bitters

is therefore universally acknowledged to be the best health maker and preserver in existence. It cures

Nausea, Headachs, Backache, Dyspepsia, Indigestion, Liver Troubles, Cramps, Insomnia or Malaria, Fever and Ague.

Women, too find the Bitters invaluable as a tonic, regulator, and to impart strength to their weak organs. A fair trial is recommended. **Advoid substitutes.**

Town Hall For Littlestown.

month on a new town hall for Littlestown to be erected on the site of the old Catholic school house.

BOYS AND GIRLS

wanted in every locality in the United States to take subscriptions for liberal cash commissions to

ADAMS'S MAGAZINE
(A whole year for 10 cents)

The best and cheapest monthly home magazine in the world, containing 32 pages, 10 x 14 inches, of selected reading matter of unusual interest in every home. Liberal commission to solicitors. Send postal card for full particulars and subscription blank book AT ONCE. ADAMS'S MAGAZINE 131 W. 24th St. N. Y. C.

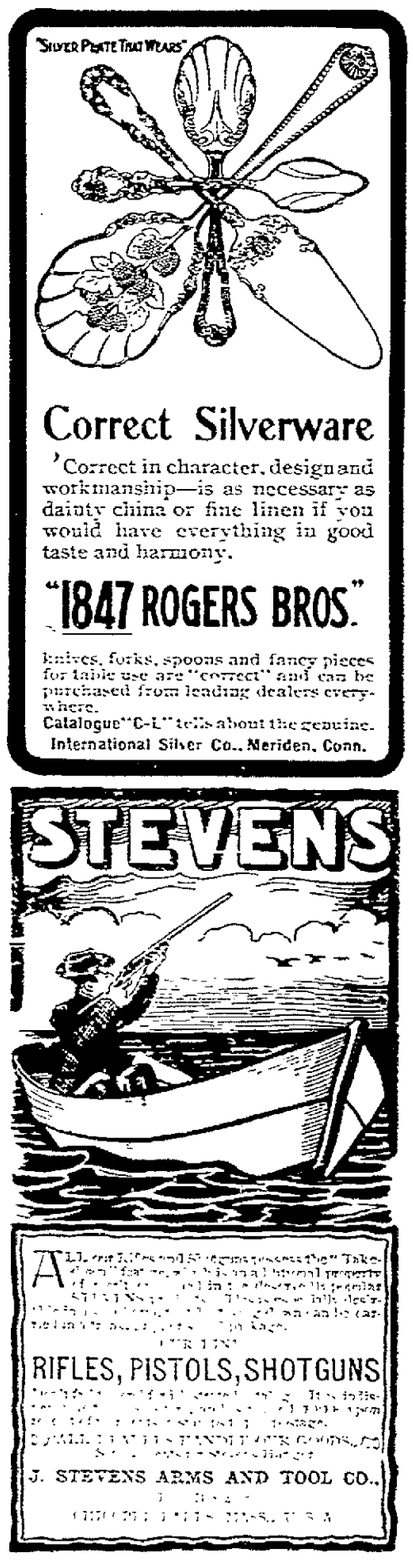

Correct Silverware

Correct in character, design and workmanship—is as necessary as dainty china or fine linen if you would have everything in good taste and harmony.

"1847 ROGERS BROS."

knives, forks, spoons and fancy pieces for table use are "correct" and can be purchased from leading dealers everywhere.

Catalogue "C-L" tells about the genuine.

International Silver Co., Meriden, Conn.

5 pcs. Fancy Wool Dress Goods, 24 inches wide, 25c. value, will be sold at 12 1-2c. Just the right goods for winter school dresses.

H G. W. Weaver & Son.

The Cider Press AT Reindollars Mill

Formerly Diehl's Mill.

IN LIBERTY TOWNSHIP

Is in first class running order and will run every day in the week except on Saturday. All are invited to come and try it for themselves.

J. E. Weishoar.

LADIES

Safe, Quick, Reliable Regulator

Superior to other remedies sold at high prices. Cure guaranteed. Successfully used by over 200,000 Women. Price, 25 Cents, druggists or by mail. Testimonials & booklet free.

Dr. LaFranco, Philadelphia, Pa.

Register's Notices.

NOTICE is hereby given to all Legatees and other persons concerned that the administration accounts hereinafter mentioned will be presented at the Orphans' Court of Adams County, Pa., for Confirmation and allowance on MON., the 18th. day of SEPT., 1905, at 10:30 o'clock, a. m., viz:

210. First and final account of Jacob Sheely and David E. Stover, executors of the last will and testament of David Stover, late of Franklin township, Adams Co., deceased.

211. Second and final account of John C. Group, administrator of the estate of Jacob F. Cline, late of the Borough of York Springs, Adams Co. Pa. deceased.

WM. H. FOWLER, Register.

a 23 td

PUBLIC SALE.

OF A VALUABLE FARM.

ON FRIDAY the 1st day of SEPTEMBER, 1905, undersigned offers at public sale his farm situate in Cumberland township, to the right of Taneytown road, about 3 miles south of Gettysburg, adjoining lands of the U. S., Levi Plank, Harry Black, and others, containing 136 acres and 10 acres of timber land, improved with two sets of buildings, everything in good condition, water right at the buildings and is a most desirable property. Any one wishing to see property call on A. T. Luckenbaugh. Sale to begin at 1 o'clock p. m., when terms will be made known by

GEORGE LUCKENBAUGH.

J. N. Lightner, Auct. a1-td

NOTICE TO BOND BUYERS.

SEALED BIDS for the purchase of $50,000 4 percent, Gettysburg, Pa., BOROUGH SEWER BONDS will be received until Aug. 31, 1905, at 7 o'clock p. m., and further information will be given by

JOHN A. MENCHEY
ANDREW M. BECKER.
W. I. OYLER.
Finance Committee.

TO CURE A COLD IN ONE DAY. Take Laxative Bromo Quinine Tablets. All druggists refund the money if it fails to cure. E. W. Grove's signature is on each box. 25c. oct 5 1y

Facts Are Stubborn Things

Uniform excellent quality **for over a quarter of a century** has steadily increased the sales of LION COFFEE,

The leader of all package coffees.

Lion Coffee

is now used in millions of homes. Such popular success speaks for itself. **It is a positive proof** that **LION COFFEE** has the

Confidence of the people.

The uniform quality of LION COFFEE survives all opposition.

LION COFFEE keeps its old friends and makes new ones every day.

LION COFFEE has even more than its Strength, Flavor and Quality to commend it. On arrival from the plantation, it is carefully roasted at our factories and securely packed in 1 lb. sealed packages, and not opened again until needed for use in the home. This precludes the possibility of adulteration or contact with germs, dirt, dust, insects or unclean hands. The absolute purity of LION COFFEE is therefore guaranteed to the consumer.

Sold only in 1 lb. packages. Lion-head on every package. Save these Lion-heads for valuable premiums.

SOLD BY GROCERS EVERYWHERE

WOOLSON SPICE CO., Toledo, Ohio.

THIS IS THE DAY OF "SQUARE DEALS"

We are up-to-date, we give you a "SQUARE DEAL" every time, we want to please you in every respect, we buy nothing but the BEST and FINEST drugs, our customers are entitled to the same as we demand ourselves, we permit no substitution. Things must be satisfactory, if not, return them. You will get a "SQUARE DEAL" at

THE PEOPLES DRUG STORE

C. W. BEALES, Ph. G., Proprietor.

HANOVER FAIR
Sept. 12-15, 1905

This will be the 21st Annual Fair of the Society and arrangements are being made for a big exhibition.

The racing purses are liberal and good track events are assured. The other attractions comprise:

THE CAMARA SISTERS--European Acrobats.

M'LLE DAIR--Aerial Novelties.

MAY LEON, with her Trick Dog and Rooster.

GEORGE AND HARRINGTON--Comedy Bar Act.

Every indication points to a fine exhibition in all departments.

Excursions on all railroads.

Admission 25 Cents.

M. O. SMITH Sec'y.

R. M. WIRT, Pres't.

For Many Years. No. 101 Fifth Avenue, New York.

Has been well and favorably known as a place where honest and conscientious medical advice, correct and scientific treatment, and speedy and permanent cures were assured.

Out of this door have walked thousands in the full enjoyment of health and strength, who had been given up as incurable by their family physician.

This fact has made the name and fame of

Drs. F. A. & J. A. Greene

Known and acknowledged throughout the entire country as most successful physicians in the cure of chronic and nervous diseases.

The doctors are proprietors of the well-known medicine, Dr. Greene's Nervura Blood and Nerve Remedy. This famous Cure is compounded and prepared under their own personal supervision and is guaranteed to be fully up to the standard as regards strength, efficiency and excellence.

The public Health Lectures will be resumed in the fall.

Drs. F. A. & J. A. Greene can be consulted personally or by letter, without charge.

FOR SALE OR RENT.—A farm containing about 300 acres more or less in Straban township with three sets of buildings. Can be conveniently divided. Easy terms, apply to C. P. Krise. a 16 2-t

FOR SALE.
IMPROVED
Eclipse - Seed WHEAT
NO FILTH
Drop Peaches ON Wible Farm
J. ∴ EMORY ∴ BAIR.

Register's Notices.

NOTICE is hereby given to all Legatees and other persons concerned that the Administration Accounts hereinafter mentioned will be presented at the Orphans' Court of Adams county, Pa., for confirmation and allowance on MONDAY, the 28th day of AUG., 1905, at 10.30 o'clock, a. m., viz:

203. First and final account of Mary J. Sanders, administratrix and attorney in fact for heirs of Zachariah Sanders, deceased, late of Hamiltonban township, Adams county, Pa.

204. First and final account of Samuel H. Forney, administrator of the estate of Cecelia C. Young, late of Liberty township, Adams county, Pa., deceased.

205. Final account of W. S. Adams, administrator d. b. n. c. t. a. of Nicholas Wierman, late of Menallen township, Adams county, Pa., deceased.

206. First and partial account of Gabrielle Smith, administratrix of the estate of Vincent O'Bold, late of McSherrystown borough, Adams county, Pa., deceased.

207. Second account of Louis H. Meale, executor of the last will and testament of Mrs. Angeline Deardorff, late of the Borough of Gettysburg, Adams county, Pa., deceased.

208. First and final account of John L. Hill, executor of the last will and testament of Harriet C. Bayly, late of the Borough of Gettysburg, Adams county, Pa., deceased.

209. First and final account of Calvin Hamilton, executor of the last will and testament of Alexander A. Brown, late of the Borough of Gettysburg, Adams county, Pa., deceased.

WM. H. FOWLER, Register.

a 23 td

NOTICE.

TO THE CREDITORS OF CARRIE L. STINE

IN the court of Common Pleas of Adams county. Assigned estate of Carrie L. Stine. Whereas, on the 19th day of JUNE, 1905, J. W. Garlach, Assignee, presented his petition to the Court of Common Pleas of Adams Co. which said petition was joined in by said assignor, praying that said assignee be authorized and directed by this Court to reconvey to said assignor all the real estate heretofore assigned by said assignor to said assignee by deed of trust, together with all outstanding claims and property belonging to said assigned estate, and that thereupon said assignee shall be released and discharged, notice is hereby given that the prayer of said petition will be granted by the court unless objection is made thereto on or before the 28th day of AUGUST, 1905.

C. E. DEATRICK, Prothonotary.

NOTICE.

NOTICE is hereby given that an application will be made to the Court of Common Pleas of Adams county, on Monday, the 18th day of SEPTEMBER, 1905, pursuant to the Act of Assembly of the Commonwealth of Pennsylvania, approved April 20th, 1874, and its supplements, for a Charter of an intended corporation to be called "Benders Union Cemetery Association of Butler Township, Adams County, Pa," the character and object of which is to provide, lay out and establish a Cemetery and a place of burial for the dead in the vicinity of Bender's church, in Butler township, Adams county, Pa., and to possess and enjoy all the rights, benefits and privileges of said Act of Assembly.

J. L. BUTT, Solicitor.

a16 4t

FOR SALE.—Seven fine brood sows and pigs, also a four year old mare drives well single. Call on C. P. Krise. a 16 2-t

Jayne's Expectorant

For 75 years the favorite family medicine for throat and lungs.

Cures Coughs and Colds

NEWSPAPER ARCHIVE®

Gettysburg National

BANK

FOUNDED ∴ 1814

REORGANIZED AS

National Bank

Directors :

JOHN A. SWOPE
WM. M'SHERRY
THOS. G. NEELY
R. M. WIRT
H. P. BIGHAM
DONALD P. M'PHERSON
C. L. LONGSDORF
N. C. TROUT
H. C. PICKING.

Net Earnings as National Bank Over $700,000

Does a General Banking Business
Interest Paid on Deposits
Accounts Solicited
Foreign Exchange Supplied.

J. Emory Bair, Cashier

DRUGS

WHEN YOUR DOCTOR PRESCRIBES

he expects that his prescription will be filled with

Pure Drugs.

Naturally he expects they will be filled here.

L. M. Bueher,

—Successor to—
A. D. BUEHLER & CO.,
—GETTYSBURG, PENNA

Do You Need

Lumber, Building, Material, Patent Wall Plaster, Roofing, Slate, Terra Cotta Tiling, Prepared Coke, Portland and Rosedale Cement Coal or Fire Wood?

GO TO

J. O. Blocher

Railroad and Carlisle Streets

50 YEARS' EXPERIENCE

PATENTS

TRADE MARKS
DESIGNS
COPYRIGHTS &C.

Anyone sending a sketch and description may quickly ascertain our opinion free whether an invention is probably patentable. Communications strictly confidential. HANDBOOK on Patents sent free. Oldest agency for securing patents.

Patents taken through Munn & Co. receive special notice, without charge, in the

Scientific American.

A handsomely illustrated weekly. Largest circulation of any scientific journal. Terms, $3 a year; four months, $1. Sold by all newsdealers.

MUNN & Co. 361 Broadway, New York

Branch Office, 625 F St., Washington, D. C.

PRIVATE SALE

THE undersigned offers at private sale his Farm situate in Butler township, near Roth's mill, containing 147 acres in good state of cultivation, nearly new house good bank barn and all necessary outbuildings, good apple orchard and fruits of all kinds. A well of excellent and never-failing water at the house, running water at the barn, besides other springs on farm.

a 23 tf DANIEL J. LEISTER.

The Compiler is a delight to read, easy to hold, pages trimmed and pasted together.

CASTORIA

The Kind You Have Always Bought, and which has been in use for over 30 years, has borne the signature of Chas. H. Fletcher and has been made under his personal supervision since its infancy. Allow no one to deceive you in this. All Counterfeits, Imitations and "Just-as-good" are but Experiments that trifle with and endanger the health of Infants and Children—Experience against Experiment.

What is CASTORIA

Castoria is a harmless substitute for Castor Oil, Paregoric, Drops and Soothing Syrups. It is Pleasant. It contains neither Opium, Morphine nor other Narcotic substance. Its age is its guarantee. It destroys Worms and allays Feverishness. It cures Diarrhœa and Wind Colic. It relieves Teething Troubles, cures Constipation and Flatulency. It assimilates the Food, regulates the Stomach and Bowels, giving healthy and natural sleep. The Children's Panacea—The Mother's Friend.

GENUINE CASTORIA ALWAYS

Bears the Signature of

Chas. H. Fletcher.

The Kind You Have Always Bought

In Use For Over 30 Years.

THE CENTAUR COMPANY, 77 MURRAY STREET, NEW YORK CITY.

396 Pictures

OF THE

Bible at 6 cts

A living Bible has been produced at last. Tissot, the greatest of modern sacred painters, has illustrated the Old Testament to the life. He has spent twenty years on the Bible pictures, living in Palestine and Egypt, and giving to the world the truest illustrations of Biblical life ever painted. They have been reproduced in two magnificent volumes, with the text, and 116 pictures in color, exactly like the originals, and 280 in black-and-white. You can get these gorgeous paintings by the payment of 50 cents at first. So sign this coupon and mail it at once.

MAURICE DE BRUNOFF,
30 La Fayette Place, New York, N. Y.
Send me one copy of the Tissot Old Testament, bound in Fine Art Cloth. Enclosed find 50 cents, first payment thereon. I agree to pay $2.00 a month for 12 months, after receipt of the books.
Name .....
Address .....
Dept. F.

REUBEN H. CULP

141 EAST YORK STREET.

PAPER-HANGER and DECORATOR

Have just received a large and and varied stock of

WALL PAPER

In all the Latest Styles
To be Sold at Lowest Prices

Paper hanging done on short notice and in a workmanlike manner. a22.tf

Public Sale

OF VALUABLE REAL ESTATE

ON FRIDAY, AUG. 25, 1905, the undersigned, administrator of the estate of Henry Hull, late of the Borough of Fairfield, Pa., dec'd, by virtue of an order of the Orphan's Court of Adams County, for the payment of debts, will sell the following described real estate:

No. 1. A LOT OF GROUND situate in the Borough of Fairfield, Adams county, Pa., fronting 50 feet on Main street and running back 142 feet to a public alley, adjoining lot of Dr. J. E. Gleim on the east and lot of Charles Musselman on the west, improved with a two story frame house, back building attached, frame stable, well of water and fruit trees.

No. 2. A TRACT OF LAND situate in Hamiltonban township, Adams county, Pa., along the road leading from the Gettysburg and Fairfield road to the public road leading from Fairfield to Cashtown, known as the Cold Spring road, adjoining lands of Emanuel Gluck, C. P. Bream, Edw. Singley, John A. Rockwell and others, containing 23 acres, more or less, improved with a two story log house, frame kitchen attached, frame bank barn, hog pen, chicken house and other outbuildings; two wells of water and peach and apple trees.

Sale of tract No. 1 will begin on the premises at 1 o'clock, p. m., and tract No. 2 will begin at 3:30 o'clock, p. m., on the premises, when attendance will be given and terms made known by

CHRISTIAN FREY, Admr.

Also a lot of ground situate in Hamiltonban township, Adams county, Pa., fronting 50 feet on W. M. R. R. and running back from the center of said R. R. 88 feet to corner of lands of Joseph Musselman, containing 2212.5 sq. ft. and known on the plan of the addition to Railroad Avenue as lot No. 7. There are no improvements on this lot. This lot will be sold immediately after tract No. 1 advertised by Christian Frey, Admr. of Henry Hull, dec'd, for sale is sold, and will be sold on said tract No. 1 at 2 o'clock p. m. when attendance will be given and terms made known by

a 23d ELIZA HULL.

Good paper, new type, well printed, all the news, pictures of county scenes, up-to-date advertisements make the Compiler the best paper in county. Subscribe for the best.

Special Reductions on all Spring and Summer Weights

SELIGMAN & BREHM

The Tailors

EVERY PERSON WILL WANT A PAIR

In a few days there will be a sudden jump into Summer and it will seem hotter than ever. Better be prepared with a pair of cool

SUMMER OXFORDS

Our OXFORD PRICES are just as easy on your pocket-book as the shoes are on your feet. Step in for a look.

C. B. KITZMILLER

Gettysburg, Pa.

A WOMAN WITH A WILL.

The Way Jessie Bartlett Davis Once Collected Her Salary.

Jessie Bartlett Davis was a woman of indomitable will and with a stock of self confidence born of a healthy outdoor life. When not engaged in theatrical life her entire time was devoted to outdoor pursuits. On her ranch in California she tamed and rode broncbos, herded cattle and sheep and attended to her chickens with equal facility. This combined to make her a good business woman and with the muscular activity to back it.

Mrs. Davis was once engaged to sing in a vaudeville company in New York city. The manager of the theater was famous for his negligence in meeting demands of performers whom he had engaged, and, in fact, there were ugly rumors about checks bearing his signature being returned from the bank with the ominous words "No funds" written across their faces.

At the conclusion of her week's engagement Mrs. Davis received a check for her salary. That was Saturday night, and it was an open secret to everybody that she had engaged passage on a steamship leaving the following Wednesday for Europe, where she had planned to take a long rest. The proprietor of the Broadway hotel where she was stopping obligingly cashed the check. It was returned to him Tuesday afternoon as worthless.

Mrs. Davis took back the repudiated paper and smiled grimly. "I will make it all right this evening," she said. Armed with a stout cane she went to the manager's office that evening, the stick serving as excuse for a limp due to a "slight sprain," she announced. The manager received her with evident embarrassment and listened to the story of the check told quietly and in moderate language.

"It was a mistake on the part of his bookkeeper," he explained. The stupid fellow should have known that the manager's account in that particular bank had been closed out long ago. But if Mrs. Davis would wait a few minutes he would give her a check on another bank which would be honored without fail.

But Mrs. Davis was not accepting checks. She was to leave for London the next morning and nothing but the hard, cold cash would satisfy her. The manager was obdurate and Mrs. Davis politely insistent. Then it developed into a wordy war, and Mrs. Davis arose with the cane in hand. Handling it like a foil, she passed the ferrule lightly through the glass door of the manager's office. Another pass and the ferrule broke one of the window panes. The clatter of glass brought a half dozen employees to the spot. The manager danced around as if on a hot stove and begged her to desist. The scandal, he said, would ruin him. By way of reply Mrs. Davis punctured another window.

One of the employees, who was a relative of the manager, rushed forward to disarm her. The cane circled in the air, and the man retreated nursing a big welt across the back of his head.

The audience was just entering the theater and the crashing of glass caused many to stop and conjecture the cause. Mrs. Davis, smiling with the utmost good nature, moved to the other side of the office and gazed critically at the glass of a large picture—the manager's favorite possession.

"Stop!" he almost shouted. "You shall have your money." A messenger was dispatched to the box office with an order. He returned in a few minutes with a huge roll of bills, which Mrs. Davis carefully counted and stowed away. Then, bidding the manager a smiling good night, she swept out of the office and to her hotel, where the bad check was redeemed and added to her collection of souvenirs of her experiences on the stage.—New York Press.

The Flag of England.

"I am amazed," writes an American visitor, "at what seems to be a custom in England of blowing loud trombone blasts on the human nose. In first class railway carriages, restaurants, churches, in the street, one is startled by these sounds, generally explosive, sometimes sustained. Old men, children and delicate ladies seem to be adepts at it. Is it a mark or a sound of delicate breeding? It is merely an instance of the national manners that differ in spite of good communications.

An American is startled at the trombone of the English nose. But the Englishman always has a cold, and that fact sets the note of the national manners. And as we travel we find many startling things. We note that the German makes strange uses of his knife at table. Reaching the summer resorts of the Black sea we find the neighboring lady bathing without a bathing dress. It is merely a matter of latitude. The flag of England is the handkerchief, and the morning bugle is the nose.—London Chronicle.

Bridegrooms Ignored.

Bridegrooms are usually considered necessary to the wedding festivities the world over, about the only land where they are regarded as unnecessary being Polynesia. There the young man who would a-wooing go turns the matter over to his parents and friends and takes to the woods—no difficult matter in that part of the country. The family proceed to traffic with the parents of the bride elect, and after a more or less extended palaver the arrangements are brought to a satisfactory conclusion. Then ensues a festal time, with feasting, speechmaking and other forms of celebration until at last the nuptials are announced and the groom makes his appearance among his friends, in theory at least, sufficiently hungry for human companionship to regard his bride with more than usual complacency.

HOW HE GOT THERE

[Original.]

General Nogi was sitting in his tent before Port Arthur when it was announced that Martin Bowles, an American who had been granted an interview, was waiting without. The general directed that the man be admitted.

Martin Bowles was a light complexioned man, with very little of the American in him. Indeed, he had been in Europe ever since he was ten years old, and all of the Yankee had been dropped except the dare devil spirit that he had inherited from his father, who had been one of Mosby's men in the American civil war, while his mother had been born in Connecticut. Young Bowles was closeted with General Nogi for two hours, at the end of which time he emerged from the tent and went his way.

* * * * * * *

The Russians in one of the principal forts defending Port Arthur were expecting a night attack. Their searchlights were moving nervously over the slopes beneath, star rockets were bursting in the air, casting brief and faint illuminations into depressions directly beneath them, while parachute torches served the same purpose of throwing light directly downward.

On a side hill opposite the Russian forts crouched a man. The light cast by the star rockets and parachutes was too faint to reveal him, but he would be readily seen if a searchlight were pointed directly at him. He watched their motions till he saw one coming in his direction. It was moving slowly, as if the searchers were examining every detail. Presently it reached his position and stopped.

There is something trying in having one of these silent sheaves of light pointed at you. You know some one hidden in darkness is looking at you. Every stone, every blade of grass about you, glistening, tells how plainly you are seen, and you expect either to hear the spiteful "ping" of a sharp shooter's bullet or feel it pierce your vitals.

But the man on the hillside had no such fear. Indeed, he was pleased when the light was turned upon him and stopped. He wore a tattered Russian uniform, and as soon as he was satisfied that he was observed he waved his hand. Then immediately the searchlight was turned away.

The man got up and walked rapidly down the hill. Midway between the position he had occupied and the fort he met a company of Russian soldiers. The commander of the fort had sent them to enable one of their comrades to enter his own lines. Perhaps he might have valuable information. He was taken to the general, who questioned him eagerly.

He said that he was Ivan Vestlovsky and had belonged to the garrison of a fort near by on the right which had been stormed and taken the day before at dusk. He had escaped in the gathering darkness and hidden in a deserted rifle pit on the hillside. There he had observed the dispositions of the Japanese, who were forming for an attack.

"Where are their strongest forces?" asked the general, "on our right or left?"

"From my position," replied Ivan, "under the light of your rockets and parachutes, I could see them massing on your left. There is a small force on your right, but they seemed to me to be nearly ready to move."

"I see," said the general. "That wily fox Nogi is going to feint on our right and storm our left." Then he gave orders to move the most effective guns to the left.

On the Russian right was the hill on which Ivan Vestlovsky had been discovered. It was just high enough to prevent the Russians from seeing over its crest. On their left was a comparatively long stretch of open ground swept by their artillery, beyond which the ground was again uneven. At 2 o'clock in the morning suddenly a parachute revealed a force of Japanese marching in a depression in the ground far to the right where the view was not obstructed by the hill. At the time a considerable force was observed further away on the left. This seemed to confirm Ivan's story. But the force on the right grew larger and when within range an overwhelming force of Japanese hurried over the crest of the hill and before the guns could be turned swept on to the moat, planted scaling ladders and in a twinkling the fort had been captured.

"I wish to see General Nogi," said one of the Russian prisoners in fairly good Japanese.

The officer in charge looked at the man as if he suspected his sanity, but was still more surprised when the general hurrying up with his staff was halted by the prisoner, and turning came up to him and embraced him.

"We owe you everything," he said. Then he told the officer that he would take the prisoner away with him.

The two went to that side of the fort which had not been fought over and when the general saw the guns all there he embraced the prisoner again.

"Mr. Bowles," he said, "I saw through my glass the Russians moving these guns and knew that your ruse had been successful. You have enabled us at the risk of your life to capture easily a strong fort in our way. Now, how can I reward you?"

"General," replied Mr. Bowles, "I am a born American, and a Yankee never does something for nothing. I represent an American newspaper and I want permission to send dispatches."

"Keep near to my headquarters," said the general with a grim smile, "and I'll favor you whenever I can do it without risking my plans."

"I knew I'd get there," said the Yankee. ARTHUR D. BERWICK.

VICTORIA CATARACT

IT IS ONE OF THE NOTABLE WONDERS OF THE WORLD.

There Is No Other Falls on Earth Just Like It, and There Is No Possibility of Comparison Between It and Our Own Niagara.

It was on the 22d of November, 1855, that the friendly natives with whom he was traveling brought Dr. David Livingstone for the first time within sight and sound of the wonderful cataract on the Zambezi river, now known as the Victoria falls. Before finding it, the good missionary had journeyed for nearly two years, and from his point of departure at Kuruman, in Cape Colony, had traversed quite 4,000 miles of hitherto unknown country.

Today one takes the train at Cape Town on Wednesday, passes through Kimberley on Thursday, reaches Buluwayo on Saturday, and late in the afternoon of Sunday begins to see in the distance the rising pillar of mist from the great cataract.

The natives call it "Mosi-oa-tuni," meaning "the roaring smoke." Twenty miles away the spray thrown back from the depths of the tremendous cavern into which the river tumbles appears like a column of smoke rising from a burning village, and during the last mile of the railway journey the roar of the falling water becomes noticeable. Finally, when the edge of the chasm is reached, if the river is in flood, the eye and ear are assailed by a combination of phenomena that probably cannot be duplicated as marvels anywhere else on the planet.

The first question that is asked of an American who has seen this African wonder generally is, "How does it compare with Niagara?" There is no possibility of comparison. The two are as different as day and night. Niagara is a perfect picture in a lovely natural framework. Every point and line and curve of motionless rock, trembling verdure and gliding water is a touch of majestic beauty. Victoria is simply a phenomenon, a terrific gash in the floor of an apparently unending plain, which as one gazes simply swallows a river in a manner that produces almost a thrill of horror.

The Zambezi valley for a hundred miles or more in every direction from the cataract is a rough and broken plateau covered with low brush and stunted trees, with here and there an outcrop of somber basaltic rock, all thoroughly uninteresting. The herbage is but faintly green and the tropical sky only faintly blue. It is a hazy half tone landscape, wanting in clear cut lines in every direction and lacking, above everything else, that element we always unconsciously seek in a nature picture—life. The absence of this produces in the mind a feeling of loneliness and often of fear. Across this solemn scene appears a river that in flood time is perhaps half a mile wide. If a deaf man were following down one of its banks he would notice little but the quiet water and the odd looking column of smoke ahead. As this column was approached he would expect to see the river banks bending and the water flowing away to one side of the conflagration and might glance to the right and left to note the direction taken. But the panorama changes as he gazes. The river is no more, and there, where it should be, is only the brown plain, as lonely, brush covered and monotonous as ever. One must go twenty miles farther before the vanished water and the surface of the land again commingle, before it will be possible to walk along the bank in company with the river. So sudden is the transformation.

Meantime the pillar of smoke has resolved itself into a dense mist forced upward in terrible puffs from a yawning gash stretching directly across the bed of the river. This fearful abyss is every second swallowing thousands of tons of green and white water and belching up blasts of mist that rise hundreds of feet into the air and hurry away with the winds as if rejoicing at their escape from the inferno below. And somewhere, nearly 400 feet below, the entrapped river is fighting its way between sheer walls of black rock toward a narrow cleft in the eastern wall, whence it escapes, foaming and boiling, through the zigzags and curves of a deep gorge leading off to the eastward. One goes to an edge of this delivering chasm and looks down upon the tossing waters, ever pressed from behind by other floods struggling out of the narrow black gateway, and perhaps the most prominent mental sensation is that of thankfulness that even in such a grim and ghastly way nature has provided a means by which the fearful slit of a throat above that has swallowed the stream can disgorge it again without causing an overwhelming catastrophe. The Victoria cataract should be visited at least twice before one is competent to pass an opinion upon it. When the river is in flood duly the scene is simply terrible. One sees nothing but an enormous sheet of water disappearing into the bowels of the earth with a noise as of mountains falling upon one another, while from the awful gash comes back in fierce gusts and swirls the foaming breath of the tortured element below. But in December, when the water is low, the edge of the cataract shows as a long, creamy film of lovely lace; the rising mist flows softly away through the little rain forest below the cavern's lip; the gigantic vault itself becomes a wonderful spectacle, a dream of neutral tints, a rare of beauty. Far down in its dark depths the waters, gliding along the rocky walls and bending gracefully around the corners toward the narrow outlet pass gayly and laughingly to freedom. For a time the demon of the cataract is sleeping.—Theodore F. Van Wagenen in Century.

NEWSPAPERARCHIVE®
NEWSPAPERARCHIVE®

ALL OVER THE COUNTY

THE GERMAN BAPTISTS WILL MOVE CHURCH TO TOWN

A Freak of Lightning—New Band in County—Big Potatoes.

The German Baptists at their recent quarterly conference at the Marsh Creek church decided to take up option taken on lot of Dr. J. W. C. O'Neal on Stratton street and move the church from the Baltimore pike two and a half miles south of Gettysburg to town. The lot and house on it will cost $1200. The old church will be torn down. It was bought six or eight years ago from the United Brethern. The new church in town will be cased with brick and have a slate roof. Work will begin at an early date as building is expected to be finished by Dec. 1.

* * *

The Hanover Record tells the following story about a freak of lightning on an Adams Co. farm.

Lightning played a singular prank on the farm of J. A. Poist, near town during the storm Saturday night. A bolt struck a large mahogany tree, which is itself a rarity in this section, and glancing off, was divided, one part going down the tree, the other entering the garret window at the farm house, running down to the second story, breaking two panes of glass and tearing the front and side of the window casing. Little damage was caused, and the members of the family of tenant William Brown were stunned at the time, but did not know that the bolt struck the house until yesterday morning.

* * *

A band has been organized in Heidlersburg with fourteen members. Allen Crist has been elected leader and president.

* * *

A singular coincidence attended the recent funeral of Mrs. Eve Harlacher in East Berlin. Cornelius Jacobs was a pall bearer at funeral and 43 years before had been a pall bearer at funeral of her husband.

* * *

James T. Stonesifer of Brushtown raised eleven potatoes on one stock weighing 6 pounds.

* * *

Harry C. Herr, son of the late George Herr of this place has reenlisted in U. S. Navy and has been temporarily assigned to receiving ship "Lancaster" at League Island Navy Yard.

* * *

Rev. Cyrus E. Held of Shenandoah, Pa. formerly pastor of the Lutheran church at New Chester attended a recent reunion of the New Chester, Heidlersburg and Hampton Lutheran charges at Dick's on the Conowago.

A WARNING TO MOTHERS. Too much care cannot be used with small children during the hot weather of the summer months to guard against bowel troubles. As a rule it is only necessary to give the child a dose of castor oil to correct any disorder of the bowels. Do not use any substitute, but give the old-fashioned castor oil, and see that it is fresh, as rancid oil nauseates and has a tendency to gripe. If this does not check the bowels give Chamberlain's Colic, Cholera and Diarrhoea Remedy and then a dose of castor oil, and the disease may be checked in its incipiency and all danger avoided. The castor oil and this remedy should be procured at once and kept ready for instant use as soon as the first indication of any bowel trouble appears. This is the most successful treatment known and may be relied upon with implicit confidence even in cases of cholera infantum. For sale by J. H. Huber.

FRANK BIEHL, of Littlestown lost a fine driving horse last week by nervous prostration.

CASTORIA.
Bears the Signature of Chas. H. Fletcher. The Kind You Have Always Bought

MAJOR L. CORNSTON, the widely known auctioneer, of Archbold, town is at home much improved by reason of recent operation to eye.

RHEUMATISM CURED IN 24 HOURS.—T. J. Blackmore, of Hazlet & Blackmore, Pittsburg, Pa., says: "A short time since I procured a bottle of Mystic Cure. It got me out of the house in 24 hours. I took to my bed with Rheumatism nine months ago and the Mystic Cure is the only medicine that did me any good. I had five of the best physicians in the city. But I received very little relief from them. I know the Mystic Cure to be what it is represented and take pleasure in recommending it to other poor sufferers." Sold by Peoples Drug Store.

CHARLES BOSSERMAN while cleaning a choke up in threshing machine last week, near Bowlder, had one of his feet caught but wrenched it free, escaping with a lacerated foot that laid him up for several days.

ECZEMA, scald head, hives, itchiness or the skin of any sort instantly relieved, permanently cured. Doan's Ointment. At any drug store.

WM. SLAYBAUGH, of near Center Mills, has purchased a lot of ground in Biglerville and will erect house on same at once.

INFLAMMATORY RHEUMATISM CURED IN 3 DAYS. Morton L. Hill, of Lebanon, Ind., says: "My wife had inflammatory Rheumatism in every muscle and joint; her suffering was terrible and her body and face were swollen almost beyond recognition; had been in bed for six weeks and had eight physicians, but received no benefit until she tried the Mystic Cure for Rheumatism. It gave immediate relief and she was able to walk about in three days. I am sure it saved her life." Sold by Peoples Drug Store.

NIAGARA FALLS EXCURSIONS

Low-rate Vacation Trips Via Pennsylvania Railroad.

The Pennsylvania Railroad Company has selected the following dates for its popular ten-day excursions to Niagara Falls from Washington and Baltimore: July 21, August 11 and 25, September 8 and 22, and October 13. On these dates the special train will leave Washington at 7.55 a. m., Baltimore 9.00 a. m., York 10.40 a. m., Harrisburg 11.40 a. m., Millersburg 12.20 p. m., Sunbury 12.58 p. m., Williamsport 2.30 p. m., Lock Haven 3.08 p. m., Renova 3.55 p. m., Emporium Junction 5.05 p. m., arriving Niagara Falls at 9.35 p.m.

Excursion tickets, good for return passage on any regular train, exclusive of any limited express trains, within ten days, will be sold at $10.00 from Washington and Baltimore; $9.55 from York; $10.00 from Littlestown; $10.00 from Oxford, Pa.; $9.55 from Columbia; $8.50 from Harrisburg; $10.00 from Winchester, Va.; $7.80 from Altoona; $7.40 from Tyrone; $6.45 from Bellefonte; $7.10 from Ridgeway; $6.90 from Sunbury and Wilkes-Barre; $5.75 from Williamsport; and at proportionate rates from principal points. A stop-over will be allowed at Buffalo within limit of ticket returning.

The special trains of Pullman parlor cars and day coaches will be run with each excursion running through to Niagara Falls. An extra charge will be made for parlor-car seats.

An experienced tourist agent and chaperon will accompany each excursion.

For descriptive pamphlet, time of connecting trains, and further information apply to nearest ticket agent, or address Geo. W. Boyd, General Passenger Agent, Broad Station, Philadelphia.

MISS JOSIE ZIEGLER, of York Springs has a hydrangea plant over 50 years old and contains this year over 100 large flowers.

GOOD SPIRITS.—Good spirits don't all come from Kentucky. Their main source is the liver—and all the fine spirits ever made in the Blue Grass State could not remedy a bad liver or the hundred-and-one ill effects it produces. You can't have good spirits and a bad liver at the same time. Your liver must be in fine conditon if you would feel buoyant, happy and hopeful, bright of eye, light of step vigorous and successful in your pursuits. You can put your liver in fine condition by using Green's August Flower—the greatest of all medicines for the liver and stomach and a certain cure for dyspepsia or indigestion. It has been a favorite household remedy for over thirty-five years. August Flower will make your liver healthy and active and thus insure you a liberal supply of "good spirits." Trial size, 25c; regular bottles, 75c. At Huber's Drug Store.

WHILE Ray Starry was leading a horse behind buggy on way from York Springs to Hampton, last week, the horse gave a backward jerk, which caused Mr. Starry to take a complete back somersault landing on his hands.

WHEN you ask your druggist for Bromo-Pepsin, be sure you get it. Note the word Pepsin. All druggists, 10c., 25c. and 50c. per bottle.

BATHING is prohibited in Meadow Hill lake, near York Springs, until after 8 p. m. for good and sufficient reasons.

A LITTLE forethought may save you no end of trouble. Anyone who makes it a rule to keep Chamberlain's Colic, Cholera and Diarrhoea Remedy at hand knows this to be a fact. For sale by J. H. Huber.

ALFRED ALBERT, of near York Springs, celebrated his 79th birthday anniversary this month and 27 relatives helped him to celebrate the occasion.

CROUP instantly relieved. Dr. Thomas' Electric Oil. Perfectly safe. Never fails. At any drug store.

SAMUEL STONESIFER, of McSherrystown, has returned to his position of bar clerk at the Valley View Hotel, Bittinger.

PECULIAR DISAPPEARANCE.—J. D. Runyan, of Butlerville, O., laid the peculiar disappearance of his painful symptoms of indigestion and biliousness, to Dr. King's New Life Pills. He says: "They are a perfect remedy, for dizziness, sour stomach, headache, constipation, etc." Guaranteed at all drug stores, price 25c.

MRS. ARGERSTA FISHER, of New Oxford, recently fell while walking across street in her town sustaining severe bruises on left arm and hand.

BURDOCK Blood Bitters gives a man a clear head, an active brain, a strong vigorous body makes him fit for the battle of life.

WM. ZEMI's horse tied at Bower's Grove on a recent evening tore loose, ran across a plowed field smashing one of the rear wheels of the vehicle.

No such thing as "summer complaint where Dr. Fowler's Extract of Wild Strawberry is kept handy. Nature's remedy for every looseness of the bowels.

MRS. J. A. KINNEMAN, of Abbottstown, is recovering from peculiar malady. She was bitten by wood ticks while picking berries and for a time blood poisoning was feared.

THE PUBLIC IS AROUSED.—The public is aroused to a knowledge of the curative merits of that great medicinal tonic, Electric Bitters, for sick stomach, liver and kidneys. Mary H. Walters, of 556 St. Clair Ave., Columbus, O., writes: "For several months I was given up to die. I had fever and ague, my nerves were wrecked; I could not sleep, and my stomach was so weak, from useless doctors' drugs, that I could not eat. Soon after beginning to take Electric Bitters, I obtained relief, and in a short time I was entirely cured." Guaranteed at all drug stores; price 50c.

Prevents Dangerous Diseases.

Grand Rapids, Mich. "I was troubled with biliousness and liver complaint, and had to take physic all the time, until I was tired of it. I began taking Baxter's Mandrake Bitters and have found all I need in your medicine.

I can recommend Baxter's Mandrake Bitters very highly for the general cleansing of the system, which prevents more dangerous diseases developing.

Mrs. A. H. Sheppard.

Baxter's Mandrake Bitters purifies the blood, tones up the system, eradiciates all poison, and keeps the body healthy and free from foul impurities. Sold every where in liquid or tablets at 25 cents. **L. M. Buehler.**

THE second Conowago pic-nic will be held Saturday, Sept. 2.

$100 REWARD, $100.—The readers of this paper will be pleased to learn that there is at least one dreaded disease that science has been able to cure in all its stages, and that is Catarrh. Hall's Catarrh Cure is the only positive cure now known to the medical fraternity. Catarrh being a constitutional disease, requires a constitutional treatment. Hall's Catarrh Cure is taken internally, acting directly upon the blood and mucous surfaces of the system, thereby destroying the foundation of the disease, and giving the patient strength by building up the constitution and assisting nature in doing its work. The proprietors have so much faith in its curative powers that they offer One Hundred Dollars for any case that it fails to cure. Send for list of testimonials.

Address F. J. CHENEY & CO., Toledo, O.

Sold by all Druggists, 75c.

Take Hall's Family Pills for constipation.

EMORY, two year old son of Leo F. Stock, of New Oxford, was bitten in the face by a large shepherd dog last week, the long teeth of dog entering cheek below the eye making ugly wounds. After being cauterized no trouble was anticipated.

CASTORIA.
Bears the Signature of Chas. H. Fletcher. The Kind You Have Always Bought

THE water was pumped out of the McSherrystown stand pipe recently and the large tank was cleaned.

KILL THE COUGH AND CURE THE LUNGS
WITH Dr. King's New Discovery
FOR CONSUMPTION COUGHS and COLDS
Price 50c & $1.00 Free Trial.
Surest and Quickest Cure for all THROAT and LUNG TROUBLES, or MONEY BACK.

ROBT. LAUGHBAUM, of Orrtanna, was recently injured by having the needle of his binder cut him on the back of his hand.

THEY APPEAL TO OUR SYMPATHIES.—The bilious and dyspeptic are constant sufferers and appeal to our sympathies. There is not one of them, however, who may not be brought back to health and happiness by the use of Chamberlain's Stomach and Liver Tablets. These tablets invigorate the stomach and liver and strengthen the digestion. They also regulate the bowels For sale by J. H. Huber

THE Fairfield school house is ready for the plasterers.

SICK headache results from a disordered condition of the stomach and is quickly cured by Chamberlain's Stomach and Liver Tablets. For sale by J. H. Huber.

DR. D. L. BAKER has bought the ground hog recently captured near East Berlin. The Dr. has a fondness for owning a ground hog.

CASTORIA
For Infants and Children.
The Kind You Have Always Bought
Bears the Signature of Chas. H. Fletcher.

WM. IZER, of Fairfield, has a relic in a small hoe made 100 years ago.

FRENDISH SUFFERING is often caused by sores, ulcers and cancers, that eat away your skin. Wm. Bedell, of Flat Rock, Mich., says: "I have used Bucklen's Arnica Salve, for Ulcers, Sores and Cancers. It is the best healing dressing I ever found." Soothes and heals cuts, burns and scalds. 25c at all drug stores; guaranteed.

A HORSE driven by a Mr. Angel, of Hanover, recently became unmanageable on road to Bonneauville and ran into buggy of Harry Gebhart. The occupants escaped injury but buggy was injured.

NOTHING on the market equal to Chamberlain's Colic, Cholera and Diarrhoea Remedy. This fact is well known to druggists everywhere, and nine out of ten will give their customers this preparation when the best is asked for. Mr. Obe Witmer, a prominent druggist of Joplin, Mo., in a circular to his customers, says: "There is nothing on the market in the way of patent medicine which equals Chamberlain's Colic, Cholera and Diarrhoea Remedy for bowel complaints. We sell and recommend his preparation." For sale by J. H. Huber.

THE dates for Hanover Fair are Sept 12—15. A large field of good horses is expected to be present.

CASTORIA.
Bears the Signature of Chas. H. Fletcher. The Kind You Have Always Bought

THE first cider was made at the York Springs cider press last week.

THE YELLOWSTONE PARK, LEWIS AND CLARK EXPOSITION, AND THE ROCKY MOUNTAINS.

An Attractive Fall Tour via Pennsylvania Railroad.

The Pennsylvania Railroad Company has arranged a special personally-conducted tour to visit the Pacific Coast, including the Yellowstone Park, Portland (for the Lewis and Clark Exposition,) and the beautiful resorts among the Colorado Rockies. This tour will leave New York, Philadelphia, Baltimore, Washington, and other cities on the Pennsylvania Railroad Saturday September 2, by a special train of highgrade Pullman equipment. The itinerary will cover a period of three weeks, the party reaching the East on the homeward journey September 22. The special train will be used by the party over the entire route, except during the five and one-half days in the Yellowstone Park, when the fine hotels now in service in the Great Preserve will be utilized. The train will be side-tracted in Portland for occupancy there, and all meals en route, except in the Yellowstone Park and in Denver, will be served in the special dining car.

Round-trip tickets, covering all necessary expenses for twenty-one days, $200 from all points on the Pennsylvania Railroad except Pittsburg, from which the rate will be $195.

For itineraries and further information apply to ticket agents: C. Studds, Eastern Passenger Agent, 263 Fifth Avenue, New York; Hugh Hasson Jr. Passenger Agent Baltimore District, Baltimore Md., B. M. Newbold, Passenger Agent Southeastern District, Washington D. C.; Thos. E. Watt, Passenger Agent Western District, Pittsburg Pa.; or address Geo. W. Boyd, General Passenger Agent, Philadelphia

Excursions.

Aug. 23. Balto. to Gettysburg, Patapsco Lodge No. 432.

Aug. 26. Balto. to Gettysburg and Pen-Mar, Conclave No. 23 X. O. H. S. W. M.

Aug. 27. Balto. to Gettysburg, Victory Conclave, I. O. H.

Sept. 3. Balto. to Gettysburg, Original B. Gunn Bene. and Pleasure Association.

Sept 23.—P. R. R. tourist party.

NERNST.—See Turner.

NERNST.—See Turner.

Sixteen Days Seashore Excursion.

Via Gettysburg & Harrisburg Railway and Philadelphia & Reading Railway. Arrangements have been made to run special excursions to Atlantic City, Cape May, Ocean City, and Sea Isle City, on Thursday, June 22nd, July 6th and 20th, August 3d, 17th and 31st.

Tickets for these excursions will be sold from all ticket stations on the Gettysburg & Harrisburg Railway, and P. H. & P. Branch of the Philadelphia & Reading Railway, at the low rate of $4.50 for the round trip, children between 5 and 12 years of age half rate, good going only on train leaving Gettysburg at 5.55 a. m. and Carlisle at 6.37 a. m., and Shippensburg at 6.15 a. m., on above dates, and good to return on any regular train to and from any one of the above named sea coast resorts, within time limit of ticket, but do not include passenger and baggage through Philadelphia. Convenient connections can be made between depots by street cars or transfer coaches. For further information, time of train at stations, etc., consult ticket agents.

FOLLOW THE FLAG
WABASH
WABASH EXCURSIONS
PITTSBURG TO
$67.75 Portland, Ore., and return.
$78.75 San Francisco, Los Angeles, AND RETURN.
$29.30 AND $36.25 Denver, Colorado Springs, Pueblo AND RETURN
Full information concerning dates of sale, routes, etc., cheerfully furnished on application
F. H. TRISTRAM, Asst. Gen'l Pass. Agent, 320 Fifth Ave. Pittsburg, Pa.

HALL'S VEGETABLE SICILIAN Hair Renewer
A high-class preparation for the hair. Keeps the hair soft and glossy and prevents splitting at the ends. Cures dandruff and always restores color to gray hair.
If your druggist cannot supply you, send $1.00 to R. P. HALL & CO., Nashua, N. H.

Western Maryland R. R.

BALTIMORE & HARRISBURG DIVISION

Schedule in Effect June 18, 1905.

Read Downward a. m.	a. m.	STATIONS	Read Upward a. m.	p. m.
9 40	5 20	Le Hancock Ar	1 15	
10 08	5 45	Cherry Run	12 45	
2 05	7 00	Le Hagerstown Ar	11 59	8 30
2 35	7 35	Ar Edgemont Le	11 35	8 05
1 10	5 40	Le Shippensburg Ar	12 55	9 15
1 37	6 07	Chambersburg	12 28	8 58
2 13	6 42	Waynesboro	11 50	8 22
2 30	7 00	Ar Edgemont Le	11 35	8 05
2 35	7 35	Le Edgemont Ar	11 35	8 05
2 42	7 42	Blue Mountain	11 27	7 57
2 45	7 45	Pen-Mar	11 24	7 54
2 50	7 50	Buena Vista Spring	11 20	7 50
2 53	7 53	Ar Highfield Le	11 18	7 46
2 55	7 55	Le Highfield Ar	11 15	7 45
3 20	8 18	Fairfield	10 45	7 15
3 28	8 26	Orrtanna	10 35	7 05
3 33	8 30	McKnightstown	10 31	6 57
3 36	8 33	Seven Stars	10 28	p.m. 6 53
3 45	8 42	Gettysburg	10 15	1 45 6 40
4 08	9 05	New Oxford	9 55	1 23 6 20
4 12	9 08	a. m. Berlin Junction	9 51	1 20 6 16
4 25	9 22	5 40 Hanover	9 40	1 10 6 00
4 42	9 39	5 50 Porters	9 22	12 50 5 38
4 57	9 50	6 05 Green Ridge	9 08	12 30 5 23
5 00	9 53	6 09 Glenville	9 00	12 25 5 21
5 08	10 01	6 20 Lineboro	8 47	12 15 5 05
5 17	10 09	6 28 Alesia	8 40	12 06 5 03
5 34	10 20	6 43 Greenmount	8 30	11 54 4 52
5 40	10 25	6 50 Hampstead	8 24	11 49 4 47
5 47	10 30	6 57 Arcadia	8 18	11 42 4 40
6 00	10 41	7 10 Woodensburg	8 09	11 30 4 29
		7 15 Ar Emory Grove Le		
		7 25 Le Emory Grove Ar		
7 05	11 40	8 25 Ar Baltimore Le	7 00	10 12 3 30
p.m.	a.m.	a.m.	a.m.	a.m. p.m

York Express, daily, except Sunday, leave York 8.10 a. m., arriving at Baltimore 10.08 a. m., and returning, leave Baltimore 4.20 p. m. and arrive York 6.15 p. m. This train stops at West York, Spring Grove, Porters, Green Mount and Hampstead going east, and at Porters, Spring Grove and West York going west.

Connection is made with York Express at Porters by train leaving Gettysburg 7.05 a.m., Hanover 8.20 a. m., and returning train leaves Porters at 5.50 p. m., and arrives Hanover 6.10 p. m., Gettysburg 6.40 p. m.

Daily except Sunday leave Gettysburg for York and intermediate stations at 5.20 p. m.

EAST BERLIN RAILROAD.—Daily except Sunday leave Hanover for Berlin Junction at 9.40 a. m. and 1.10, 6.05 p. m. Leave Berlin Junction for Abbottstown and East Berlin at 6.35 and 9.55 a. m., 1.25 and 6.20 p. m.

Leave East Berlin for Berlin Junction at 6.00 and 8.35 a.m., 12.45 and 3.35 p. m. Leave Berlin Junction for Hanover at 9.08 a. m., and 4.12 p. m.

HANOVER JUNCTION BRANCH.—Leave Hanover for Hanover Junction and intermediate stations at 12.30 p. m., daily, except Sunday, and leave Hanover Junction for Hanover and intermediate stations at 1.30 p. m., daily except Sunday.

EASTERN EXTENSION B. & H. DIVISION.—Leave Porters for York and intermediate stations at 7.25 and 9.40 a. m., and 12.42 and 5.48 p. m., and on Thursdays, Saturdays and Sundays at 8.10 p. m., and on Sundays at 8.10 a. m.

Leave York for Porters and intermediate stations at 8.45 a. m. and 12.05 p. m., 4.05 and 7.00 p. m., and on Thursdays, Saturdays and Sundays at 9.00 p. m.

On Thursdays and Saturdays train will leave York 8.30 a. m. for Pen-Mar, stopping at Thomasville, Spring Grove, Hanover, New Oxford, Gettysburg and Fairfield. Returning, leave Pen-Mar Park 6.25 p. m. On Sundays only Pen-Mar Express will leave York 9.00 a. m., making above stops; and, returning, leave Pen-Mar 6.25 p. m.

ON SUNDAYS ONLY.—Leave Hanover for Baltimore and intermediate stations at 6.10 a. m.

Leave Baltimore for Hanover and intermediate stations at 9.30 a. m.

Leave Alesia for Baltimore at 7.45 p.m. and Baltimore for Alesia at 4.50 p. m.

PHILADELPHIA & READING RY.—Daily except Sunday trains leave Gettysburg for Carlisle and Harrisburg at 5.55 a. m. and 1.15 and 4.15 p. m. Arrive from Carlisle and Harrisburg 9.42 a. m. and 9.05 p. m., and from Harrisburg at 1.55 p. m.

On Sundays train leaves Gettysburg for Harrisburg 4.45 p. m. and arrives Gettysburg from Harrisburg at 10.35 a. m.

CONNECTIONS AT CHERRY RUN, VA.—B. & O., passenger trains leave Cherry Run as follows: Cincinati, St. Louis and Louisville Express, No. 55, daily, at 12.49 p. m.; Chicago Express, No. 7, daily, at 8.00 p. m.

B. H. GRISFOLD, Gen'l Traffic Mgr. F. M. HOWELL, Gen'l Pass. Agent.
CHAS. W. MYERS, Ticket Agent.

Gettysburg & Harrisburg Railway

IN EFFECT MAY. 14, 1905.

WESTBOUND TRAINS

STATIONS. Train Nos.		WEEKDAYS. 231	3	95	97
		AM	AM.	PM.	PM.
Phila. (Rd'g Ter.)	Lv	.....	8 36	12 42	†4 35
Reading	"	5 05	10 15	3 10	5 55
Harrisburg	"	7 20	12 00	4 45	7 15
White Hill	"	f7 30	f12 10	f4 54	f7 23
Rossmoyne	"	7 38	f12 15	4 59	f7 27
Bowmansdale	"	7 50	12 22	5 06	7 34
Grantham	"	7 56	f12 25	f5 10	f7 37
Rosegarden	"	f7 59	f12 28	f5 13	f7 40
D. & M. Junc	"	8 03	12 32	5 17	7 43
Brandtsville	"	8 08	f12 36	f5 21	f7 46
Leidighs	"	f8 11	f12 39	f5 24	f7 49
Boiling Springs	"	8 18	12 43	5 28	7 53
Carlisle Junc	Ar	8 28	12 50	5 25	8 00
Carlisle	Ar	.....	2 44	5 51	8 19
	Lv	8 12	.....	.....	7 41
Carlisle Junc	Lv	8 35	12 52	.....	8 05
Mt. Holly Springs	"	8 37	12 54	.....	8 07
Upper Mill	"	f8 40	f12 57	.....	f8 10
Hunters Run	"	8 44	1 01	.....	8 14
Goodyear	"	f8 53	f1 08	.....	f8 22
Starners	"	f9 01	f1 13	.....	f8 28
Idaville	"	f9 06	f1 18	.....	f8 33
Gardners	"	f9 08	f1 20	.....	f8 35
Bendersville	"	9 14	1 26	.....	8 41
Centre Mills	"	f9 19	f1 30	.....	f8 44
Guernsey	"	f9 22	f1 33	.....	f8 47
Biglerville	"	9 26	1 37	.....	8 50
Table Rock	"	f9 31	f1 42	.....	f8 54
Goldenville	"	f9 33	f1 44	.....	f8 56
Gettysburg	Ar	9 42	1 55	.....	9 05
		AM.	PM.	PM.	PM.

EASTBOUND TRAINS.

STATIONS. Train Nos.		WEEKDAYS 92	48	12
		A.M.	P.M.	P.M.
Gettysburg	Lv	5 55	1 15	4 15
Goldenville	"	f6 05	f1 24	f4 25
Table Rock	"	f6 07	f1 27	f4 27
Biglerville	"	6 12	1 37	4 34
Guernsey	"	f6 16	f1 41	f4 38
Centre Mills	"	f6 19	1 46	f4 43
Bendersville	"	6 22	1 50	4 47
Gardners	"	f6 28	f1 55	f4 54
Idaville	"	f6 31	f1 57	f4 57
Starners	"	f6 37	f2 02	f5 03
Goodyear	"	f6 42	f2 07	f5 09
Hunters Run	"	6 48	2 13	5 15
Upper Mill	"	f6 52	f2 17	f5 19
Mt. Holly Springs	"	6 54	2 20	5 22
Carlisle Junc	Ar	6 57	2 23	5 25
Carlisle	Ar	7 23	2 44	5 54
	Lv	6 37	.....	5 06
Carlisle Junc	Lv	7 02	2 30	5 30
Boiling Springs	"	7 10	2 38	5 38
Leidighs	"	f7 14	f2 42	f5 42
Brandtsville	"	f7 17	f2 46	f5 45
D. & M. Junc	"	7 20	2 50	5 49
Rosegarden	"	f7 23	f2 54	f5 52
Grantham	"	f7 26	f2 56	f5 55
Bowmansdale	"	7 30	2 59	5 58
Rossmoyne	"	f7 38	f3 06	f6 05
White Hill	"	f7 43	f3 11	f6 13
Harrisburg	Ar	7 50	3 20	6 20
Reading	Ar	9 17	5 47	8 18
Phila. (Red'g Ter.	"	†10 50	7 30	10 15
		A.M.	P.M.	P.M.

"†" Runs via Subway.
"f" Stops only on signal or notice to Conductor.

Sunday trains leaving Phila. Red'g Term'l at 4 a. m. and arrive in Gettysburg at 10.35 a. m., and returning leave at 4.45 p. m., arriving in Phila. at 10.27.

F. S. STEVENS, Superintendent. GEORGE C. SHENTON, General Agt.

WHEN YOU WANT YOUR PIANO TUNED
Send For
R. C. SPANGLER
Gettysburg, Pa.

PENNSYLVANIA Railroad.

SCHEDULE IN EFFECT JUNE. 18, 1905.

Columbia & Frederick Branch.
FOR PHILADELPHIA AND THE EAST.

NORTHWARD.	WEEK-DAYS Littlestown Exp. a. m.	York Acc. a. m.	Mail a. m.	Hanover Acc. p. m.	Columbia Exp. p. m.
Frederick, Lv.			9 00		3 00
Walkersville			9 18		3 14
Woodsboro			9 30		3 24
Bruceville			9 47		3 45
Taneytown			10 03		3 57
Littlestown	5 38		10 21		4 13
Hanover	5 56	8 23	10 46	1 45	4 35
Iron Ridge	f6 04	f8 33	f10 54	f1 54	f4 44
Spring Grove	6 11	8 40	11 02	2 02	4 53
West York	6 33	9 00	11 25	2 25	5 15
York	6 43	9 10	11 39	2 35	5 27
Hiestand	y6 49	f9 16	f11 46	f2 45	f5 35
Campbell	y6 53	f9 20	f11 50	f2 50	f5 41
Hellam	f6 55	9 23	11 52	2 52	5 44
Stoner	y6 57	f9 25	f11 55	f2 55	f5 48
Wrightsville	7 03	9 32	12 03	3 03	5 56
Columbia, Arr.	7 08	9 38	12 10	3 10	6 03
Columbia, Lv.	7 08	9 38	12 10	3 10	6 10
Lancaster Ar.	7 34	10 00	12 40	4 35	6 50
Philadelphia	9 37	11 48	3 16	5 47	8 50
	a.m.	a.m.	p.m.	p.m.	p.m.

Through coach Frederick to Philadelphia.

SOUTHWARD.	WEEK-DAYS News Exp. a.m.	Hanover Acc. a.m.	York Mail a.m.	Acc. p.m.	Littlestown Exp. p.m.
Philadelphia, Lv.	4 25	8 40	11 40	2 31	5.36
Lancaster	6 38	10 41	1 52	5 20	7 25
Columbia, Ar.	7 10	11 06	2 20	5 50	7 48
Columbia Lv.	7 10	11 06	2 20	6 10	7 48
Wrightsville	7 22	11 16	2 27	6 17	7 57
Stoner	f7 30	f11 22	f2 35	f6 25	
Hellam	7 33	11 25	2 37	6 27	f8 05
Campbell	f7 35	f11 27	f2 39	f6 29	
Hiestand	f7 42	f11 32	f2 45	f6 35	
York	8 00	11 44	3 05	6 47	8 22
West York	8 05	11 49	3 10	6 52	8 27
Spring Grove	8 25	12 09	3 30	7 12	8 47
Iron Ridge	f8 33	f12 15	f3 36	f7 18	8 53
Hanover	8 43	12 24	3 50	7 27	9 03
Littlestown	9 03		4 13		9 17
Taneytown	9 22		4 32		
Bruceville	9 36		5 00		
Woodsboro	9 50		5 17		
Walkersville	10 03		5 25		
Frederick, Ar.	10 20		5 40		
	a. m.	p. m.	p. m.	p. m.	p. m.

Pullman parlor car Philadelphia to Hanover.

"y" stops to receive passengers for Columbia and points east.

Additional trains leave Frederick for Bruceville 7.18, 9.35 a. m., and 4.55 p. m., week days; returning leave Bruceville for Frederick 8.38, 10.40 a. m. and 6.50 p. m.

Trains leave Hanover for Gettysburg at 9.40 a. m., 1.10 and 6.05 and 7.55 p. m. week-days; returning, arrive at Hanover from Gettysburg 9.22 a. m. and 4.25 p. m. week-days.

Trains leave York for the North.

Pacific and Northern Express daily 1.45 a.m.
News Express, daily 6.40 a.m.
Buffalo and Pittsburg Express, daily 10.30 a.m.
Chicago and St. Louis Express daily 1.44 p.m.
Chicago and St. Louis Express, daily 6.35 p.m.
Chicago Limited, daily, 8.48 p.m.
Buffalo and St. Louis Express, daily 10.02 p.m
Western & North'n Express, daily 10 44 p.m.

For time tables and further information apply to Ticket Agent at the station.

W. W. ATTERBURY, General Manager. J. R. WOOD, Pass'r Traffic Manager, GEO. W. BOYD, General Passenger Agent.

ATLANTIC CITY R. R.

From Chestnut St. Ferry.

For South St. see time tables at station.

WEEK DAYS.

Atlantic City	Atlantic City	Cape May
7.30 a. m. Lcl.	5.10 p.m. Lcl.	4.15 p. m. Ex. (90 minutes)
9.00 a.m. Ex.	5 30 p.m Ex.	5.30 p. m. Lcl.
10.50 a.m. Ex.	7.15 p.m. Ex.	**Ocean City and Sea Isle City**
1.00 p. m. ex. (Sat. only)	**Cape May**	8.50 a. m. ex.
2.00 p.m. Ex.	7.30 a. m. Lcl.	1.40 p. m. ex. (Sat. only)
4.00 p m. Ex. (60 minutes)	8.50 a. m. Ex.	4.20 p. m. ex.
5.00 p. m. ex. (60 minutes)	1.40 p. m. ex. (Sat. only)	5.30 p. m. Lcl.

SUNDAYS

Atlantic City	Cape May	Ocean City Sea Isle City.
6.00 a. m. Lcl.	8.00 a. m. Lcl.	8.45 p. m. ex.
8.00 a. m. ex.	8.45 p. m. Ex.	5.00 p. m. Lcl.
9.00 a. m. Ex	5.00 p. m. Lcl.	
10.00 a. m. Ex.		
5.00 p. m. Lcl.		
7.15 p. m. ex.		

A. T. DICE, Gen'l Supt. EDSON J. WEEKS, Gen'l Pass'r Agt

Cumb'rl'nd Valley R. R.

TIME TABLE

MAY 28 1905.

LEAVE	2	4	6	8	10	110
	*A M	†A M	†A M	*P M	†P M	*P M
Winchester	.....	7 50	.....	2 00	6 50	.....
Martinsburg	.....	8 15	.....	2 47	7 14	.....
Hagerstown	6 42	9 00	12 17	3 35	8 0	10 30
Greencastle	7 03	9 21	12 36	3 55	8 21	10 50
Mercersburg	.....	8 00	10 30	3 15	.....	.....
Chamber'b'g	7 29	9 45	1 00	4 25	8 45	11 54
Waynesboro	7 00	.....	12 03	3 15	.....	.....
Shippensb'g	7 49	10 05	1 20	4 50	9 05	12 15
Newville	8 07	10 23	1 38	5 09	9 24	11 37
Carlisle	8 28	10